1 DEC 1923 LIBRARY OF IRELAND

SPECIAL EXTRA

The Irish Times.

PRICE TWOPENCE. DUBLIN, MONDAY, NOVEMBER 19, 1923. VOL. LXV. NO. 20,781.

ITED, M.I.A.A.,
DAY NEXT, 20TH NOV.,
ARK, RATHMINES.
URE AND FITTINGS, comprising:—Carved
k: Set of Mahog. Economy Dining Table,
ustered in Morocco; Nelson Bureau, with
hog. and Walnut-framed Overmantel Mirror
wood; and Wicker Chairs, Walnut and
Wardrobes, 2 Mahog., 2 Walnut, and 1 Satin
St. Mahog. Tallboy, Brass-mounted Double and
Pressers; Painted Press, Blankets and Bedding,
3 Mahog. Card Table, Screen, Curtains, Hand
Bandoir Mirror, Trousers Press, Plated Tea
Tories, Ornaments, Benares Plaques, Electric
Fireway Brass Candlesticks; 11 various Sundry
aders, Nets, Books of Flies, and Misc. Effects
Garden Seats, 2 Lawn Mowers, Garden Tools
O'CLOCK TO 4 O'CLOCK.
se for Admission on the day of Sale.

NOVEMBER, 1.15 P.M.,
STH. GT. GEORGE'S STREET,
ES CO. (IN LIQUIDATION).
RES, Esq., to SELL BY PUBLIC AUCTION
CANE, and 1, 2, 3 MARK'S ALLEY (OFF
ness accommodation for motor garage, or any
accommodation, and two cottages.
term of 99 years from 1902, subject to the
of 63 years from 1920, subject to the yearly
to View from the AUCTIONEERS.
ce of Sale, 200 Great Brunswick street.

OAD, CLONTARF
SSION).
ood House, and nicely planned. It contains
tiled kitchen and pantry; maid's room, 4
gas throughout; good garden, side entrance,
the small ground rent of £5 11/6 per annum.
AYLE and CO., Eustace street; or for Orders

RE AUCTION AT
E, CARLOW.
H DAY ON
& 12TH DECEMBER, 1923,
Auctioneers, Dublin, acting in conjunction
will SELL THE ENTIRE CONTENTS, com-
sive carved legs; 2 Mahog. Pedestal Side-
Gothic Style Dining Chairs, in Morocco-
dy and Occasional Chairs; Chippendale Arm
casional Tables, Empire Console Table with
ers, Revolving Bookcases, Enclosed Trinket
10" high), Pair of 2' 7" Bronze Cannon, on
), several Marble and Stone Busts, Animals,
Vases; Pair Marble Pedestals, Pair Mahog.
Carved Oak Benches, Lattice Door Mahog.
Rosewood Chiffonier, Brass and Oak Coal
Metal Box Grate, Standard, Suspension and
Paintings, Engravings and Prints; Brass,
ring and Hair Mattresses, Mahog., Walnut,
Chests of Drawers, Dressing Chests, Wash-
ring Stand, Invalid's Chair, Hand-painted
k and Glass Comports; Cameras and Magic
Breakfast Heater, Painted Presses, Kitchen
ole, 60 foot Hay Shed (gal. roof), 3 other
20th December, from 11 o'clock to 4 o'clock
ll be required to pay a deposit on the lots
ONS. & CO., LTD.,
STREET, DUBLIN.
, CARLOW.

XT WEEK'S AUCTIONS
BY
TRICK O'CONNOR & SON,
LIMITED.
POSTPONEMENT NOTICE.
KSTOWN, ASHBOURNE—The Letting of
these Lands, advertised to be held on next
Monday, 19th inst., has been postponed.
NEXT TUESDAY, 20th NOVEMBER.
ORE, BALBRIGGAN and HOLLYWOOD.
NAUL—Cumiskey Estate. Annual Letting of
Grazing Lands. Sale commencing at
Tankerville, at 12 o'clock.
EXT WEDNESDAY, 21st NOVEMBER.
STOWN and FOLKSTOWN, DUNDRUM—
For D. Mooney Esq., and N. Martin, Esq.
Letting of 250 Acres Grazing, also 34 Acres
new Meadow and 2 Acres Turnips. Sale
12.30 o'clock.
EXT THURSDAY, 22nd NOVEMBER.
OF HOLDING, CULTRUMMER, DRUM
REE CO. MEATH—For Mr. T. Rice,
7a. 2r. 11p. Statute, with Cottage and out-
offices. Held for ever, free of rent. Messrs.
T. GERRARD and CO., Solicitors, 25 Wes-
moreland street.
SAME DAY.
OF FREEHOLD HOUSES, FOX AND
GEESE, INCHICORE—For J. Plant, Esq.,
Lot 1—House, out-offices, and garden; to
at 25/- monthly. Lot 2—Shop and 3 apart-
ments, let at 25/- monthly.—H. E. THOMP-
SON, Esq., Solicitor, 1 College street.
SAME DAY.
OF FARM WITH GENTLEMANLY RESI-
DENCE AND OUT-OFFICES, CLOVER
HILL, CLONDALKIN—For N. F. Archdall,
Esq.—87a. 1r. 8p., Statute measure, subject
to £32 11/- per annum. Adjoining Cas-
tleknock Station, and only 4 miles from
Dublin.—Messrs. BENNETT, THOMPSON
and EDWARDS, Solicitors having Carriage
of the Sale, 12 Molesworth street, Dublin;
or to the AUCTIONEERS.
ATRICK O'CONNOR & SON,
LIMITED, M.I.A.A.,
tioneers, Valuers, Cattle, Sheep and Wool
Salesmen,
49 QUEEN STREET, DUBLIN.
EXECUTORS' SALE.
C. R. A. MacDonnell, Deceased.
MONTORE,
KING EDWARD ROAD, BRAY,
SDAY NEXT, 20th NOVEMBER, 1923,
CTION SALE OF COSTLY MODERN
FURNITURE and CARPETS, OLD
RATIVE CHINA, GARDEN EFFECTS, etc.
ising briefly:—Chippendale, Boule and Louis
Cabinets, Chesterfield and other Couches,
ouse Divan Easy Chairs, Occasional Inlaid
and Tables, Sheraton Curio, Gateleg and
sh Tables, Inlaid Mah. Slope-Front Secretary,
Oak Roll-Top Desk and Pedestal Writing
Walnut, Mah. and Oak Queen and 5-Door
oes, Amberg Filing Cabinet, Study Chair,
ish Barometer, Fine Axminster and Wilton
and Stair Carpets and Rugs, Hall Clock,
and Chairs, Curtains, Queen Anne style Ma-
ed Sideboard, Telescope Dinner Table and 18
Chairs, Teapoy, Copper Coal Helmets, Brass
rs and Fire Utensils, Chippendale and other
Overmantels, Sevres, Dresden and other
Turcens, Bowls, Vases, Plates, numerous
, etc. Silk 4-Fold Screen, Tantalus, Dinner,
and Tea Ware; Table Glass and China, Fine
on, Mah. and Fumed Oak Bedroom Suites,
Double and Single Bedsteads to match
Wardrobes, Duchess Toilet Tables, Chests
rs and Toilet ware, Spring and Hair Mat-
Blankets and Bedding; maid's room Furni-
Kitchen Dresser, Furniture, Utensils and
; Penn Lawn Mower, Garden Benches, Tools
s and Planks, Iron Roller, Water Carrier,
Posts, etc. On View Morning of Sale. 10
Sale Tuesday Next, 20th November, at 12
sharp. Purchasers to pay 5 per cent.
n Fees.
MES ADAM & SONS,
Auctioneers and Appraisers,
ERION ROW and 19 STEPHEN'S GREEN,
COUNTY of LONGFORD.
E OF A VALUABLE FARM OF LAND,
GENTLEMAN'S RESIDENCE THEREON
VE RECEIVED INSTRUCTIONS from Mr
FLANAGAN to invite proposals, in writing,
e purchase of her property at Toneen, con-
175 acres and 8 perches, statute measure,
£195; subject to a head rent of £11 yearly.
LANDS are in the highest state of cultiva-
ell fenced, watered, and thoroughly drained,
unity road intersects them, giving easy access
divisions.
DWELLINGHOUSE is a commodious two-
d slated dwelling, containing dining-room,
groom, pantry, kitchen, and servants' apart-
on ground floor, and four bedrooms, bath-
and lavatory on second floor.
YARD contains eleven loose boxes, four-stall
coach-house, harness room, coal house, and
a nice square yard.
ND YARD contains cattle sheds for 20
calf houses, and piggery, and a very large
ed. There is also a well-enclosed fruit and
le garden.
property is situate on the road leading from
lan to Float, both railway stations on the
R. and within a mile of the latter.
particulars apply to
LLIAM STEPHENSON,
Auctioneer,
LONGFORD AND GRANARD.

XMINSTER and
ILTON CARPETS
0" x 9' 0" - - £5 : 17 : 6
6" x 9' 0" - - £6 : 17 : 6
0" x 9' 0" - - £7 : 17 : 6
0" x 9' 0" - - £8 : 15 : 0
minster Stair Carpet, 18", 7/11
yard; 22½", 8/11 per yard;
9/6 per yard. A large quantity
Axminster, Wilton and Indian
s, all at greatly reduced prices;
Blinds, Cornice Poles, Bed-
ds, Bedding, &c.
OCKRELL
SONS, and CO., LIMITED,
. Gt. George's St., Dublin
No. 3330 (controls 6 lines and private
exchange).

MISCELLANEOUS.

FOR SALE, High-class Business and Premises in central position in City.—O 1202, this office.

GRAND CANAL COMPANY.

TO LET FOR BUILDING—Plot of Ground containing about three acres, near Dolphin's Barn. For terms, apply to Secretary, Grand Canal Company, James's street Harbour, Dublin.

"TAMLESS," the Tea for FLAVOUR. Packed in ¼, ½, and 1lb. Packets. Ask for it.

FURNITURE AUCTIONS CONDUCTED.—James H. North and Co., Auctioneers, Grafton street, Established 1829.

CHANCELLOR and SON, Photographers. NEW ELECTRIC STUDIO, 7 GRAFTON STREET, DUBLIN.

JOHN C. PARKES and Sons, Ltd., DUBLIN. | CLOTHES WASHING MACHINES, CEDAR TUBS, MANGLES & WRINGERS.

DELIVERY AND CO., LTD. WE MAKE HORSE-LOIN COVERS. ELEPHANT HOUSE, DUBLIN, CORK & LONDON.

BROOKS, THOMAS, AND CO., LTD., DUBLIN. | CEMENT. BRITISH AND BELGIAN BRANDS, FROM DUBLIN STOCK.

VALUATIONS OF FURNITURE, HOUSE Property, etc., made for Probate and all purposes.—James H. North and Co., Valuers, Grafton street.

OVERCOATS Turned Successfully. Booklet and Price List. Write Invisible Repair Co., Dept. I.T., St. Martin's Ct., Ludgate Hill, London, E.C. 4.

REGGIE—Don't bother about new Raincoat. Send present one to Dartry Dye Works, Dublin, to be Cleaned.

ASK your Grocer for, and insist on getting, ANNE LYNCH'S TEA

E. AND W. SEALE LTD., in new Department, on First Floor, are showing Boys' Suits and Overcoats of reliable quality at very moderate prices. 98 Grafton street

MACHINE made HORSE SHOES from 1/6 set.—KENNAN'S, Fishamble street, Dublin.

CARPENTERS' TOOLS Quality. Competitive Prices. BOOTH BROS., DUBLIN.

TYPEWRITERS The reliable Oliver, £18 18/- to £28. BOOTH BROS., DUBLIN.

PRETTY WALL PAPERS. All the best designs and newest Colourings. Patterns by post or from your Decorator. DOCKRELL Limited, Dublin.

MOIRA RESTAURANT, TRINITY STREET (COLLEGE GREEN). Two minutes from Trinity College. Charcoal Grill. P. NUGENT, Proprietor.

HEATING STOVES, BATHS AND BOILERS. HENSHAW and CO., LTD., Christchurch place.

CARSON'S LIQUID PAINTS.—Write for Colour Card and Prices.—Carson's, 22 Bachelor's Walk, Dublin.

INCOME TAX Recovered; Returns Filled; Super Tax Statements Prepared.—J. T. WALLACE, Expert, 10 Nassau street, Dublin.

E. K. KEARNEY, Auctioneer, Cork, has Opened an Office in London and can advise Clients on Purchase or Rental of Property, Buying, Renewal, Warehousing, and Insurance of Furniture; provide Safe Custody for Valuables, Scrip, Documents, etc. Address 20 MARLBORO' STREET, CORK.

FOR Sale, Houses, Business Premises, and Land. Furnished Houses and Apartments to Let. Apply VILLIERS, Estate Agent, Lianfairfechan.

ALL Travelling Goods, Rugs Suit Cases, Trunks, Fishing, Golf, Lawn Tennis, Football, Croquet. —William A. Moore, 7 Aston's quay, Dublin.

COALS, COALS.
Best King Coal ..... 45/- per ton,
Best Wigan ..... 44/- ,,
Best Kitchen ..... 42/- ,,
Coke, 8/-; Turf, 1/6; Fire Wood, 2/-;
Bicknettes, 3/- per bag with coal.
'Phone—5422.
BURKE and SONS, ERNE STREET.

INCOME TAX & DOUBLE TAXATION.
BRING YOUR ASSESSMENT NOTICE TO F. G. BLAKE (Late Inspector of Taxes), 110 GRAFTON STREET, DUBLIN.

TO FORMER CUSTOMERS OF THE JUNIOR ARMY AND NAVY STORES.
W. S. HUMPHREY,
17 YEARS MANAGER OF THE TAILORING DEPARTMENT
WILL CONTINUE BUSINESS
AT 23 GRAFTON STREET,
HAVING JOINED
H. R. HUMPHREY,
CIVIL AND MILITARY TAILOR,
At the above address, where inspection of the new and varied stock of HIGH GRADE MATERIALS is cordially invited.
Postal inquiries will receive personal and prompt attention.
PLEASE NOTE ADDRESS.
23 GRAFTON STREET, DUBLIN.

To all who desire a better world condition.
REINCARNATION
BROTHERHOOD
FREEDOM . . .
Public Lecture on this Subject on this Evening (Monday), Nov. 19, at 7.45, in the Rooms of the Theosophical Society, 16 South Frederick Street, Dublin. Lecturer: EDGAR A. ALLEN (ENGLAND).

BELFAST READERS.
The Irish Times is due to arrive in Belfast at 8.5 a.m. each day. If your Copy is not delivered within a reasonable time please communicate with our Local Office, 108 Royal Avenue. Telephone—Belfast, 1787.

THE best workmanship put into all we do. JOHN HUTTON and SONS, LTD., 116 SUMMERHILL.

10 H.P. Wolseley four-seater de luxe model just arrived. On view Grafton Motor Co., 43 Grafton street, Dublin.

THE LINCOLN CAR, eight cylinder, seven-seated Touring Car. Price £1,200. Now on View at AUTOCARS IRELAND, LTD., 19 Chatham street (off Grafton street). Authorised Ford and Fordson Dealers.

MORRIS CARS. Good delivery of all Oxford and Cowley Models.—G. A. Brittain, Ltd., Hatch st.

IF you have not already got one, a Ford Delivery Van will more than pay for itself in a very short time by your increased business. You can reach further. May we demonstrate? E. W. ARCHER and CO., 65 LOWER MOUNT STREET.

ASHENHURST, Williams and Co. Ltd., Store st., Dublin. Sell Leyland Lorries and Trojan Cars.

COMMER CARS can be depended upon. Concessionaires for Ireland.—Co. Wicklow Garage and Motor Touring Co., Main street, Bray.

FORD CARS, VANS, TRUCKS. For Immediate Delivery. SMITHFIELD MOTOR CO., Ltd., Smithfield, Dublin.

MONEY Lent by Post, from £50 to £5,000, on Note of Hand alone, without security, to ladies or gentlemen, strictly private. No charge whatever if Loan is not granted. Apply SECRETARY, The City and County Private Finance Co., Ltd., 12 South Leinster street, Dublin.

FOR SENDING ABROAD TO FRIENDS, the best Irish Paper is the "WEEKLY IRISH TIMES." Price Twopence.

There's always room for improvement even in the CHEVROLET 5-Seater Touring Car—and although the price has dropped from £430 to £190, plus freight, in a couple of years, its quality HAS improved. Test it.
Distributors: LINCOLN MOTOR CO., LINCOLN PLACE, DUBLIN.

WOOL CARDIGAN JACKETS. GRANDY, ST. STEPHEN'S GREEN, DUBLIN. Very Comfortable for Golf, Motoring, and General Wear. 12/6, 18/6 & 21/-. Immense Stock.

EVENTS IN IRELAND are fully summarised in the "WEEKLY IRISH TIMES," with Illustrations. Price Twopence.

PIM BROTHERS, LTD., ANNOUNCE THEY ARE NOW RECEIVING LARGE CONSIGNMENTS OF FURNITURE, CARPETS, LINOLEUMS, BEDSTEADS, AND TURNISHING FABRICS, Delayed in Transit, WHICH THEY ARE OFFERING AT MODERATE PRICES. EXCHEQUER ST., DUBLIN.

REALLY GOOD GLOVES ARE STILL COSTLY
But those who take FREQUENT advantage of our system of DRY CLEANING Do not find them EXPENSIVE.
PRESCOTT'S DYE WORKS,
CORK. DUBLIN. LIMERICK. (3)

TODD, BURNS & CO., LTD.
EXTENSIVE HOUSE FURNISHING STORES.
UNIQUE VARIETY.
BEDROOM & DRAWINGROOM SUITES AT MODERATE PRICES.
MARY STREET, DUBLIN.

HOTELS & HEALTH RESORTS.

HOTEL RUSSELL, ST. STEPHEN'S GREEN.
SPECIAL WINTER TERMS FOR RESIDENTS.
'Phone—1581.
Apply Mrs. CAMPBELL-BELL, Manageress.

BELGRAVE HOTEL, BELGRAVE SQUARE.
MODERATE TERMS. IDEALLY SITUATED. WEDDINGS SPECIALLY CATERED FOR.
'Phone—40 Rathmines.

KINGSTOWN.
HOTEL CARLISLE.
Magnificently situated over East Pier, commanding beautiful views of Dublin Bay, Howth. Most Comfortable. Adjacent to Golf Links. Lounge in which dances are held; also Billiard and Writing Rooms recently added. One minute from Station, Mail Steamers, and Baths. Free Garage. Apply Proprietress. 'Phone 115, Kingstown.

ST. ANN'S HILL HYDRO, BLARNEY. HEALTH RESORT.
MILD CLIMATE. Excellent Winter Residence, and ideal for rest, change of air and convalescence. BATHS, Electrical Treatment and Massage, under personal supervision of the Resident Physician. GOLF COURSE near. Through trains to Blarney.

BLACKPOOL IMPERIAL HYDROPATHIC HOTEL.
IN Own GROUNDS, FACING THE SEA. 300 ROOMS. TURKISH, RUSSIAN, and SALT WATER PLUNGE BATHS. GARAGE. 'Phone 291. Telegrams—"Imperial." Tariff apply Manager. London W.1

LLANDUDNO.—"GLESTYN," LLOYD ST.—Select Boarding House; good food, fires, and lighting. Tel. 311. Apply Proprietors.

HOTELS & HEALTH RESORTS.

MORAN'S HOTEL, DUBLIN.
RE-OPENED.
BUSINESS AS USUAL.
Telephone—No. 914. F. A. MORAN, Proprietor.

SALTHILL HOTEL, MONKSTOWN, CO. DUBLIN.
SPECIAL WINTER TERMS.
Residents have the option of taking meals at the Royal Hibernian Hotel, Dublin.
Salthill is one minute from train and tram.

SOUTHPORT.—PALACE HOTEL.—SPECIAL FACILITIES FOR CONFERENCES. On Sea Front. Adjoining Golf Links. Perfect Cuisine. Largest Ballroom. Orchestra. Reasonable Tariff. d17730.

LONDON: Tavistock Hotel Covent Garden, W.C.2 (2 mins. Covent Garden Tube Station); bedroom, breakfast, bath, attendance, from 8/6.

HIMROD'S CURE FOR ASTHMA
GIVES INSTANT RELIEF.
No matter what your respiratory organs may be suffering from—whether Asthma, Influenza, Nasal Catarrh, or ordinary Cough—you will find in this famous remedy a restorative power that is simply unequalled.
A FREE SAMPLE and detailed Testimonials free by post. Sold in tins, 4/6. British Depot—46 Holborn Viaduct, London. Also at the following London Wholesale Houses—Newbery and Sons; Barclay and Sons; J. Sangar and Sons; W. Edwards and Son; May, Roberts, and Co.; Butler and Crisps, John Thompson, Liverpool, and all Wholesale Houses.
Write to any of the above houses for a free sample.

HORSES.
HUNTERS AND PARK HACKS
For Hire at Quinn's Riding Academy, 21 Montpelier Hill. Beginners taught by competent instructor. Tel. 1540.

EVENTS IN IRELAND are fully summarised in the "WEEKLY IRISH TIMES," with Illustrations. Price Twopence.

QUALITY and COMFORT
'Rock'
Underwear and Socks

HORSES.
Wires—"Sewell's, Dublin." Telephone—674.
SEWELL'S, DUBLIN.
NEXT AUCTION AT THE REPOSITORY ON THURSDAY NEXT, NOV. 22nd,
Commencing at Two o'clock,
HUNTERS, HARNESS HORSES, PONIES, TRAPS, HARNESS, Etc.
SEWELL, SON & SIMPSON
AUCTIONEERS. (LTD.)

Ladies' Tailor-Mades To Be Perfect Must be 'Man-Tailored'

CLERYS have engaged an exceptional Man Cutter of very Successful Paris and London Experience.

His Tailor-made Costumes Are the Best-Fitting and Most Stylish in the World.

Prices are Surprisingly Moderate.

CLERYS CLERY & Co. Ltd. O'Connell St. DUBLIN

Bargains To-day

During the coming weeks we purpose offering daily fresh lots of bargains. To-day's list comprises Blankets, Sheets, Down Quilts, etc., and are offered at prices that defy competition.

All Wool Blankets, really marvellous value, blue borders, and edges nicely whipped, Single Bed size. Regular Price, 9/11 each. Each 5/11
Double Bed size. Each 9/9

All Wool "Robanco" Witney Blankets, magnificent Blanket for wear, comfort, and appearance, whipped in singles.
Single Bed size. Pair.... 21/11
Double Bed size. Pair.... 29/11
Extra large size. Pair.... 33/11

Extra super quality All Wool Witney, made from select wool yarns, thoroughly scoured and cleaned. Each Blanket finished separately. Size 7½ft. long and 5½ft. wide. Pair 42/-
8ft. long and 6ft. wide. Pair 52/6

Down Quilts—A large selection of Down and Wadded Quilts, in Sateen, Cambric, Satins and Silk, in Crib, Cot, Single and Double Bed sizes. Prices from 2/11½ to 11 Gns.

Damask Table Cloths, made for the American and Export Trade. Regular Price, 32/6. 2 × 2 yards 16/11

Special Offer—"Robanco" Extra Heavy High Grade American Sheeting, in Twill or Plain. Quality guaranteed 70". Per yard 3/11
80". Per yard 4/6
90". Per yard 4/11

A Special Lot of Odd Sheets, fully bleached. To clear, each, ... 4/11

Beautiful All Wool Witney Crib Blankets, nicely bound with white silk 2/6½

100 Odd Blankets, all Wool Witney, slightly damaged in process of manufacture, to be cleared at Half Price.

New Offer—Brown Army Blankets, very warm and extra heavy quality. Each, 8/6, 9/11 and 4/11

Wonderful value—Blue bordered Fleecy Flannelette Blankets. Size 7ft. long and 5ft. wide. Worth 4/6 Each 2/11½

Robert & Co. Ltd.,
80 to 83 Grafton Street, Dublin.

It's nice to get up in the morning even in Winter if you get into Rock UNDERWEAR

THE LINCOLN
7-SEATER TOURING CAR.
£1,200
The Finest Car in the World,
IS NOW BEING SHOWN BY THE
SMITHFIELD MOTOR CO., LTD.
AT THEIR Temporary Showrooms,
9 Nassau St., DUBLIN.

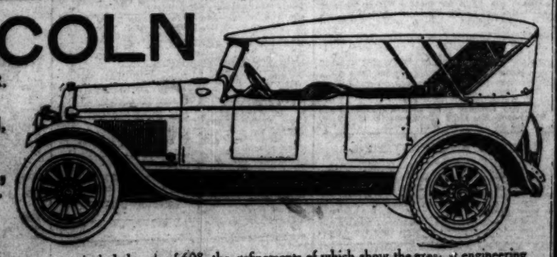

The 8-cylinder motor, cylinder blocks set at an included angle of 60°, the refinements of which show the greatest engineering skill in the motor car industry, gives to the Lincoln, without qualification, the finest automobile power ever developed.
Tel.—4441.
Tel.—931.

If you wish to express your Love or Friendship this Christmas in the form of a Gift you can do so handsomely through FUR of permanent value most effectively and the medium of

BARNARDOS THE QUEEN OF GIFTS BARNARDOS

A Very Smart Collar Band in Seal Coney or Beaver Coney as 15/6

OFFERS of FUR COATS
At Clearance Prices.
NEW SHAPES IN POPULAR SKINS

SPECIAL VALUES in FUR
Orders by Post are executed in rotation.

Beaver Coney, as illustrated. 14 GNS.
Other styles, 9 GNS.

Squirrel Tail Stoles, equal in appearance to Natural Skunk, and very durable. As illustrated, 3 GNS.
In Natural Skunk ..... 9 GNS.

Natural Musquash, (trimmed Natural Skunk. Splendid wearing Fur and handsome in appearance ..... 49 GNS.
Untrimmed, in fine quality 27 GNS.

Very Handsome—A Useful Coat in Beaver Coney and Seal Coney at ..... 14 GNS.
Also in Fine Quality Nutria Beaver ..... 49 GNS.

The latest style in Coney Collar Bands, in Beaver, Mole, or Silver Colour, from 21/9

A Very Smart Coney Coat, with or without Silk Girdle. A very Special Value of ..... 6½ GNS.

Roll Collar Beaver Coney 29/6

Beaver Coney Detachable Collar. 21/9

We stock a very large selection of the ever fashionable Animal Necklet, in all Musk Foxes, Blue Wolves, and Natural Wolves. Prices from 3½ to 25 GNS. for finest quality Cross Foxes.

We have a splendid staff of skilled Furriers, and can invite you with confidence to entrust us with your FURS for Alterations, remodelling or Repairs. All work carried out under personal supervision on the premises.

This handsome Coat in fine quality Seal Coney, trimmed Natural Skunk collar, a very special offer..... 18 GNS.
Only limited number in stock.

Smart Fur Coats for Children from ..... 3 GNS.

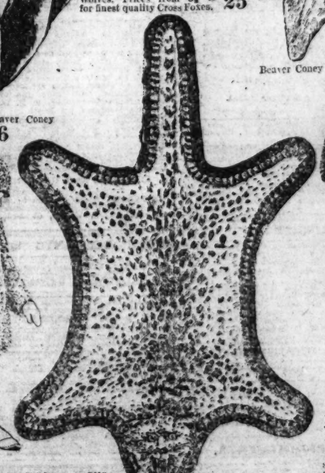

Assorted Motor Rugs from 3½ GUINEAS.

A very fashionable one animal Necklet, in all the leading Furs. Sable from 7 gns.; Natural Stone Marten, 6½ gns.; Bleached in Sable, Dyed Otter, 2½ gns.; splendid value; Natural Stone Opossum... 35/6

For sheer value we are offering a very handsome Coat in Sable 7 GNS.
Kolinsky Coat, at ..... 7 GNS.

J. M. BARNARDO & Son, Ltd. 21 Grafton St. Dublin

Births.

BRADLEY—November 13, 1923, at 49 Lower Dorset st., to Dr. and Mrs. W. A. Bradley (nee Reid), 33 Lawrence st., Drogheda, a daughter.

BYRNE—November 12, 1923, at 89 Lower Dorset st., Dublin, to Mr. and Mrs. P. J. Byrne, (nee Synnott, Ballaghaderreen), a daughter.

GRAHAM—November 12, 1923, at 3 Adare Villas, Richfield av., Cork, to Mr. and Mrs. J. Alexander Graham, a daughter.

HEUSTON—November 17, 1923, at 87 Lower Rathmines road, to Mr. and Mrs. Vere Heuston, The Commons, Raggot st., a son.

HELVILLE—November 11, 1923, at Edinburgh, to Mr. and Mrs. Melville (nee Griffin), a son.

O'BRIEN—On Friday, November 16, 1923, at Beary Fermoy Co. Limerick, the wife of Hugh O'Brien, of a son.

RICHARDSON—November 6, 1923, at The Nursing Home, Salisbury, the wife of J. E. H. Richardson, of Tyanquin, Co. Galway of a son (stillbirth).

Marriages.

AINSWORTH and CASSELLS—November 1, 1923, in London, Joseph, eldest son of James and Mary Ainsworth, Rawtenstall, Lancashire, to Mary Cassells, second daughter of James and Mrs. Rickerstown, Rathvilly, Co. Carlow.

KIERNAN and McCARREN—October 30, 1923, at Cavan, with Nuptial Mass and Blessing, by Rev. John O'Reilly, C.C., assisted by Rev. Dr. Coney, Adm., Bernard Francis, son of Patrick Kiernan, fourth son of Patrick and Mrs. Kiernan, Gowna, to Josephine, eldest daughter of James and Mrs. McCarren, Dromkeen, Cavan.

MACKINTOSH and TALBOT PONSONBY—November 1, 1923, at Holy Trinity Church, Dundrum, by Rev. H. Rogers, assisted by Rev. Canon Gough, Vicar, Lieutenant-Colonel Ernest Mackintosh, D.S.O., R.E., son of E. A. Mackintosh, Esq., to Marion Constance, daughter of Major and Mrs. Talbot Talbot Ponsonby, late R.A., of Southcott, Tiverton, Devon.

Deaths.

ANNOUNCEMENTS received late for insertion in this column will be found on Page 4.

BERGIN—November 16, 1923, at his residence, 27 Rutland square, John Bergin, aged 62, second son of the late Daniel Bergin, The Long Reserve, I.L.P. Funeral strictly private. Mass at St. Francis Xavier's, Upper Gardiner st., this (Monday) morning at 10 o'clock.

CORNWALL—November 17, 1923, at his residence, Whitestrand House, Galway, William Cornwall, for many years Postmaster, Galway, in the 76th year. Australian and Canadian papers please copy.

CRAWLEY—November 16, 1923, at the Mater Hospital, Bridget, beloved wife of William Crawley, Cloniffe av., and daughter of the late Thomas Power, Carraheen, Co. Waterford. Deeply regretted by her sorrowing husband, children, and a large circle of friends. Funeral from hospital at 8 o'clock on (Monday) morning for interment at Tourneena, Co. Waterford.

DICKSON—November 18, 1923, after an operation, at a Private Nursing Home, Dublin, Thomas Dickson, architect, Ballinahill, Moate. "Thy will be done."

DOWSE—November 15, 1923, Richard Morton Dowse, The Castle, Carnaew, second son of the late Robert Dowse, of Barudown, aged 66. Funeral at 12.30 to-day (Monday), 19th November, 12 o'clock. No flowers, by special request.

EATON—November 16, 1923, at St. Patrick's, Enniskerry, the Very Rev. Robert Canon Eaton, M.A., aged 77. May he rest in peace. High Mass at 11 o'clock this (Monday) morning, at which His Grace the Archbishop will preside. Funeral (motoring) afterwards to Dean's Grange Cemetery.

ETLINGER—November 16, 1923, at 16 Cheyne Court, Chelsea, London, Charlotte Etlinger, of Danes' Inch, Baily, Co. Dublin, widow of Edmund Etlinger, and daughter of the late Joseph Kincaid, in her 87th year.

HARTLEY—November 16, 1923, at 17 Upper Fitzwilliam st., Dublin, Margaret, widow of the late James Hartley, Heath Lodge, Cavan. Funeral (using above address (by motor) 9.30 this (Monday) morning, arriving Larch, Co. Cavan, 1 o'clock.

HAYDEN—At his residence, Swan Lodge, Morepalton rd., at an advanced age, William Hayden. Deeply regretted by his sorrowing wife and family. R.I.P. Funeral leaves Sacred Heart Church, Donnybrook, 1 o'clock to-day (Monday) for Tallaght. American papers please copy.

MAHER—On Friday, November 16, 1923, at his residence, 9 Goldsmith ter., Bray, John H. Maher, M.I. Deeply mourned. R.I.P. Requiem Mass at 9 o'clock at the Church of the Most Holy Redeemer, Bray, this (Monday) morning, the 19th inst. Funeral strictly private) immediately afterwards at Glasnevin Cemetery. No flowers.

POWELL—November 18, 1923, at her parents' residence, Maureen, aged 3 years, darling elder surviving child of Lily and Samuel D. Powell, M.A., St. Anthony's rd., S.C.R.

SEYERS—November 18, 1923, at Royal City of Dublin Hospital, Edward Henry Seyers, late of 6 Clyde rd., Rathmines. "Peace, perfect peace." United papers please copy.

TEASEY—November 16, 1923, at Richhill, Co. Armagh, Matilda, widow of the late Robert Teasey, of Caledon. Funeral private.

WATSON—November 12, 1923, at Little Lyplatt, Devizes, Wiltshire, the Hon. Elmith Georgina Isabel de Beauchamp, widow of Colonel S. Watson, D.L., J.P., late of Ballingarrane, Clonmel, Co. Tipperary.

WIDGER—November 18, 1923, at his residence, Bush Hill, Derby, Liverpool, Joseph Patrick Widger, late of Albion House, Tramore, Co. Waterford, aged 60 years. R.I.P. Funeral arrangements to-morrow (Tuesday) morning.

Acknowledgments.

Mr. Doran, Mrs. and Miss O'Neill, beg to acknowledge all the kind sympathy and help they received from relatives and friends in their recent bereavement, and hope they will excuse them from doing so personally.

The Misses Elwin and Mrs. Doupe, Westcliffe, Seaside, desire to return their sincere thanks to all who sympathised with them in their recent sad bereavement, and trust they will accept this acknowledgment.

Miss Farrell, 1 Victoria st., S.C. rd., wish to return their sincere thanks to all who sent letters of sympathy in their recent sad bereavement.

In Memoriam.

CHANTERS—In sad and ever-loving memory of darling Harry, who fell asleep at Outlands, Monkstown, November 18th, 1918.

COOKE—In loving memory of Charles H. Cooke, who fell asleep at Arno House, Portarlington, on November 18th, 1922. "In sure and certain hope."

FITZGERALD—Major the Honourable Arthur Fitzgerald.—In loving memory of dear "Daddy"—from "Mommie," Dorcen, Jack, Desmond, and Kevin.

GRAVES—In ever-loving and affectionate memory of Lizzie, who died 18th November, 1914. "Sound only till He come."

ROBERTS—In loving memory of our darling Janet, accidentally drowned 18th November, 1913, only son of Mr. and Mrs. Roberts, 32 Villiers road, Belfast.

WAKELY—In loving memory of Letitia Mary Wakely, who departed this life 18th November, 1918. "With Christ, which is far better."

NICHOLS' 'Phone—276.
FUNERAL AND CARRIAGE ESTABLISHMENT, Portland street (Westland Row). Coffins, Hearses and Every Requisite. Economy and Punctuality.
FUNERAL REQUISITES OF EVERY DESCRIPTION,
WALLER, 49 and 50 DENZILLE STREET (Merrion square).
SALOON MOTOR HEARSE. Private Mortuary.
'Phone—131. Wires—"Undertaker, Dublin."
MOTOR FUNERALS SUPPLIED.
MILLER & CO., BRAY.
MOTOR HEARSE. MOTOR AMBULANCE.
Undertakers—Collier, Bray.

HOUSE PAINTING.
JAMES GIBSON & SON, 49 & 50 MARY STREET, DUBLIN.
'Phone—374. Telegrams—"Gibsons, Dublin."

and Published for the Irish Times, Limited, at the Offices, 31 Westmoreland street, in the Parish of St. Mark and City of Dublin. SATURDAY, NOVEMBER 17, 1923.

MOTOR MATTERS, BICYCLES, &c.

MOTOR CARS.

CHEVROLET CARS, £190. PLUS CARRIAGE. Agents, Wallen, Trinity street Garage. X

A.F. Woods', Westland Row—B.S.A. Cars now further reduced, £205. T

CHEVROLET, OAKLAND, and SUNBEAM CARS.—LINCOLN MOTOR CO., Lincoln place, Dublin. F

MAXWELL CARS.
Price from £298.
May we give you a Trial Run?
KEATING & LUNDY,
206 GREAT BRUNSWICK ST., DUBLIN.

1924 PRICES.
14 H.P. ROVER CARS.
2-3 Seater (Four Speed Gear Box)..... £485
Ditto (Three Speed Gear Box) £470
4-5 Seater (Four Speed Gear Box)..... £495
Ditto (Three Speed Gear Box) £480
(At Works.)
THE ROVER COMPANY, LTD.,
16 LORD EDWARD ST., DUBLIN. X

DUNLOP CUP. STONELEIGH.
The Only Car to Carry 5 and Gain First Class Award Dublin Agents—
LEINSTER MOTOR WORKS,
31-33 Fitzgibbon St., off Mountjoy Square.
'Phone, 3770 DUBLIN. 12 X

THE
1924 STANDARD CARS
SELL IN DUBLIN AT THE FOLLOWING PRICES:—
14 H.P. WARWICK ORDINARY 4-SEATER £453
14 H.P. LEAMINGTON ORDINARY 2-SEATER £483
14 H.P. SPECIAL 4-SEATER £512
14 H.P. LEAMINGTON SPECIAL 2-SEATER £512
11 H.P. KENILWORTH 4-SEATER £397
11 H.P. CANLEY 2-SEATER £397
14 H.P. "PALL MALL" SPECIAL FOUR-DOOR SALOON £540
WE
WOULD LIKE YOU TO INSPECT THEM.
THE DUBLIN MOTOR CO., LTD.,
25 STEPHEN'S GREEN.
(SOLE CONCESSIONAIRES FOR THE FREE STATE.)

MOTOR VEHICLE INSURANCE.
Comprehensive Policy, including BURGLARY, HOUSEBREAKING, and THEFT.
Ask for quotations from
FRANK GIBSON-LLOYD and CO., LTD.,
30 Anglesea street,
DUBLIN. X

MOTOR INSURANCE.
Full Cover at Lowest Rates, including Burglary and Theft.
'Phone: LIONEL SAGE and CO., LTD., Wires
4536. 14 Fleet St., Dublin. "Sagel."

BUICK, 6 cylinder, 1920, for Sale, 5 seater Tourer, has been painted and overhauled, good as new; can be seen any time by appointment. Address "Z 2560, Motor," this office. 15 A

DEFERRED Payments—Financial assistance given to reliable Purchasers of Motor Cars; immediate delivery; all makes supplied.—O 1241, this office. 15 B

FOR Disposal, 1914 Unic Landaulette, very little used, in perfect running order, paint-work and upholstery good; price £250 or nearest offer; address "Z 2532, Unic," this office. 16 A

FIAT Tour., 12/14, good order; tax paid.—Fitzgerald, 128 Stephen's Green. 16 A

FOR Sale, Humber Two Seater, 11.4 h.p., with self starter and lighting set, splendid condition. For full particulars and price apply to "Z 2688, Humber," this office. 16 C

FOR all Motor Body Work and Painting.—The City Wheel and Carriage Works, Ltd., Great Brunswick street, Dublin. T

FOR Sale, 2 Unic Long Chassis Landaulettes, year 1914, 12-15 h.p., in capital condition; may be seen during ordinary day; also 1 Overland-Miller, 81 Brunswick street, C-o-n-M Manchester. T

LIGHT Secondhand Cars—Citroen, G.N., Renault, Alldays and Ford, from £250 to £255. Particulars, Morris Garage, Bachelor's Walk. Maxwell, Fitzgerald, 128 Stephen's Green. 15 A

CHAUFFEURS, MECHANICS, &c.

WANTED
GROOM Chauffeur Wanted; must have first class references and be prepared to make himself generally useful; good place and home; state wages. Address "Z 2634, Groom," this office. 16 B

GREAT CARE IS TAKEN THAT ADVERTISEMENTS IN ALL PARTS OF THIS PAPER SHALL BE CORRECTLY SET. NO LIABILITY IS UNDERTAKEN FOR ANY ERROR IN OR OMISSION OF ANY ADVERTISEMENT, AND THE PROPRIETORS RESERVE THE RIGHT TO OMIT OR ALTER ANY ADVERTISEMENT, NO MATTER WHEN OR BY WHOM ACCEPTED.

SCALE OF CHARGES FOR SMALL CLASSIFIED ADVERTISEMENTS.

12 words or under 1/-
Every succeeding word One Penny.

4 consecutive insertions FOR price of 3
This concession does not apply to advertisements set in display form, or placed contrary to our classification rules.

Box Office address counts as three words if replies are to be called for, or if they are to be sent by post as four words. Postage extra.

Advertisements not prepaid are charged at a minimum of 5/- per insertion.

Publication of these advertisements is not guaranteed on any particular day.

(TRADE AND "MATRIMONIAL" ADVERTISEMENTS IN THESE COLUMNS 1/- PER LINE.)

SITUATIONS VACANT.
ORIGINAL testimonials should not be enclosed with replies to advertisements.
(3/3/'23.)

IRISH TIMES, LTD.
WESTMORELAND STREET, DUBLIN.
Telephone—Nos. 5036 5037.
BRANCH OFFICES—
BELFAST—108 Royal Avenue .....'Phone 1787
CORK—33 Marlborough Street .....'Phone 656.
LIMERICK—94 Upper William St. .....Central 4580
MANCHESTER—82 Victoria Street .....City 3084.
GLASGOW—84 Gordon Street .....Central 84.

LOST AND FOUND.

LOST, Tuesday evening, between Kingstown and Dalkey, small Velvet Bag with Keys. Reward at Harrison's Place, Dalkey. 14 A

LOST, between Oaklands, Rathgar, and Ranelagh Bridge, Black Motor Hood Envelope. Reward at 9 Oaklands, Rathgar. 14 A

LOST, Watch in Wristlet, Mail Boat Pier, Friday evening; liberal reward.—Soden, 6 Brellini terrace, Sandycove.

LOST, Sable Neck Fur, Upper Leeson street; reward.—Grove House, Foxrock.

SITUATIONS VACANT.

STRANMILLIS TRAINING COLLEGE, BELFAST.

WANTED, from 1st January, 1924, a Matron to take charge, under the Principal, of a Hostel for 100 women students in training. Previous experience essential. Salary £80—£5—£100, with Board Residence.

Also Wanted a Certificated Lady Cook. Further particulars with regard to each will be furnished on application.

Applications, stating qualifications and experience, and accompanied by copies of three testimonials, should be forwarded not later than 24th instant to the Secretary, Committee for the Training of Teachers, Parliament Buildings, Belfast.
13th November, 1923.

ROYAL BELFAST ACADEMICAL INSTITUTION.

WANTED, for 1st February, JUNIOR ASSISTANT MASTER FOR FRENCH AND GERMAN. Initial Salary not £210, with annual increments of £10. Government Scale. Apply, sending copies of testimonials, to the Principal.

A MBITIOUS Youths trained for good appointments—Electrical Engineering, Wireless (Ship and Shore Stations), Telephone Engineering, Cable and R.T.O. Telegraphy (both sexes). Illustrated Prospectus post free six-pence.—CLIFTON Metric College, 6 Metric street, Dublin.

A BILITY to Sell enables you to take a vital part in the development of Irish Industries and Commerce. Many Vacancies in Scientific Salesmanship enables you to study Salesmanship, and once you are qualified there is no need to remain in a position with little prospect before you. A Salesman is a producer, his services are eagerly recruited, and his prospects without limit. Many Russell trained men occupy highly paid positions to-day. The Course is a postal one; you study in your own time, and when qualified we guarantee to introduce you to a better position than that you fully illustrated Book, containing a full summary of the Course which has trained thousands of successful students. This is your opportunity. Write to-day to The Russell Mail Co., Ltd., 193 Cosches Buildings, Henrietta st., London, W.C. 2. 16 D

A SSISTANT Wanted for Costume and Mantle Warehouse. State experience by letter to O 1407, this office. 15 B

A SSISTANT (Male) required for Auctioneer's Office, with experience in valuations; state age, wages required and where last employed.—Address "Z 2639, Auctioneer," this office. 16 B

A PPRENTICE Wanted for General Draper; young Lady; Protestant. Address "Z 2693, Apprentice," this office. 16 D

A LL Pupils of Skerry's Commercial School, 10 Harcourt st., Dublin, on attaining the required standard written to attend to situations. T

BUILDERS' Ironmongery.—Assistant Salesman required, having a few years' experience. Apply by letter, stating age and wages expected, with testimonials, Managing Director, Brooke Thomas and Company, Limited, Sheffield Place, Dublin. 16 C

COMFORTABLE Home in the Province for respectable middle-aged Woman, offered by an old lady; do light housework; must be highly recommended; R.C.; none others need apply.—O 1365, this office. 15 B

COMFORTABLE Home offered (country) to Mother's Help; Governess's Help preferred; ages two children under 4, light washing, new small salary; Carlow.—Z 2690, Home," this office. 15 B

CHRISTMAS Toy and Fancy Departments—Assistants Wanted, with experience of similar departments. Apply, stating experience and salary, Robert and Co., Ltd., Grafton street. 17 B

DAUGHTERMAN, accustomed to constructional work, Wanted, Belfast Office; state salary and experience.—O 1343, this office. 16 C

DEMOBILISED Soldiers and Regimen—Your living capital acquired. Start your own Drapery Business; capital required. Write for catalogue and advice.—H. Lewins, Dept. C, 143 Hounsditch, London, E.C. 1

DRAPER Sales—Wanted, young Lady Improver; state experience, salary expected.—O 1382, this office. 15 B

ELECTRICAL Showroom—Good Salesman Wanted, experienced in fittings and accessories; knowledge of wiring essential; state full particulars and wages.—O 1264, this office. 15 B

FIRST class Boiler Maker required. Apply Byrne and Co., Ltd., 71 Grafton street. 15 B

GYMNASIUM Instructor Wanted. Applicants to put forward qualifications, experience, and terms per annum to Hon. Sec., G.S.W.R. A. and C. Union, Leeson Chambers, Leeson street, Dublin. 15 B

HORSE Van Man Wanted; must know city and suburbs; delivering well and highly recommended; state wages expected.—O 1366, this office. 15 B

IRONMONGERY.—Junior required in Builders' Ironmongery Department; must have a fair knowledge of the trade; state age, wages, references from whom last 5 years.—O 1405, this office. 17 B

MILLINERY Wanted, experienced Milliner; one to assist; Wanted to a high class trade.—O 1201, this office. 14 A

MEN and Women of good address Wanted in every town in the United Kingdom to act as Local Agents for well-known firm of Domestic Medicines and Appliances; generous terms and opportunity of setting up in business own account.—D 24, Irish Times Branch Office, 59 Fleet st., London, E.C. 4.

MOTOR CARS CONTINUED.

LIGHT four seater Car, 11.9, electric light, spare wheel, perfect order, £100.—88 Ranelagh road. 16 B

MORRIS Oxford Two Seater (pre-war), good condition; tyres and hood new; spare wheel, speedometer. Seen 25 Nassau street. 14 A

MOTOR, 5 Seater Saloon 1921 Hurm, 14 h.p., perfect running order; splendid winter car.—O 1321, this office. 15 B

TWO Seater Humber Motor Car for Sale, £5u, as first.—O 1311, this office. 16 b

15 H.P. "R.C.H." 4.5 Seater, C.A.V. lighting, perfect running order; Sold cheap to prompt purchaser. Seen at Gardiner and Dalget's Garage, Haddington road. 16 C

1920 FORD Touring, perfect order, painted grey; £90 or nearest offer; seen Dublin.—O 1418, this office. 17 D

1921 (DECEMBER) Ford Touring Car, lighting and starter, new condition; £70.—Hayes, 18 Harcourt street.

£100—BELSIZE Four Seater, first class running order, new tyres, tubes; owner reading England. Seen Tanlam's Garage, 5 Denzille place. 16 C

WANTED.

WANTED, Morgan Runabout, water cooled preferred; must bear expert examination; reasonable price given immediate purchaser for cash.—A 849, Irish Times Branch Office, Kingstown. 15 B

MOTOR CYCLES.

"A1"—PROMPT delivery can now be obtained of the latest models combined with new Imperial P. and M., Rover, etc. Some big bargains in 1923 models previous to stocktaking. Secondhand Machines very cheap.—Wayte Bros., Lemon st., off Grafton st.

1924 B.S.A. MOTOR CYCLES from £47 10/-.
All Models in Stock.
WOODS, 42 WESTLAND ROW. 15 A

A.J.S. and Triumph Motor Cycles.—Wallen, Trinity st. Garage. T

ADVANCES on Motor Bikes, Cars, Jewels.—Gorman, Pawnbroker Winetavern st. (opposite Four Courts); new garage. T

RALEIGH MOTOR CYCLES, 1924
Prices from £47 to £95.
For particulars apply to their main Agents:
JOHN HUTTON AND SONS, LTD.,
115 SUMMERHILL. T

A1 HENKEL Motors, Molesworth place—Secondhand Velocettes from £55; condition as new. 17 D

NORTON Cotton, and Zenith Motor Cycles. Sole Agent, Kelly, Bachelor's Walk, Dublin. 24 24

NORTON—New Models on view; C.H.V., Touring and Sports.—Kelly, Bachelor's Walk. 24 19

SECONDHAND Motor Cycles—Douglas, James, Royal Ruby, P. and M., Sun, Lewis, and Diamond, from £15 to £30.—Fitzgerald, 128 Stephen's Green. 15 A

1920 TRIUMPH, with Sidecar, if required; £39. Ranelagh Motor Engineering Co. 15 a

WANTED.

SIDECAR Wanted, in sound condition. Price and particulars to O 1154, this office.

WANTED, Motor Cycle, late model; £20 or under.—C 1365, this office. 15 B

LORRIES, VANS, MOTOR AND STEAM HAULAGE.

FOR Sale, one, 4/5 Ton Motor Lorry, 1921, in good running order, cheap price for immediate sale.—C 1402, this office. 17 C

FORD Delivery Van, 1913, for Sale; City Wheel Works body; perfect running order; moderate.—L Hardwicke lane. 18 D

MAXWELL Van, good order, for Sale, cheap; open; suit any business, or Hire.—Molloy's Garage, 118 S.C. road, Rialto; 'phone: Dublin, 2581. 16 C

TWO Ford Vans for Sale.—Robert and Co., Drapers, Grafton street.

ACCESSORIES, TYRES, ETC.

NAP Semi Solid Tyres for Ford Trucks stocked.—The City Wheel Works, Ltd., Great Brunswick st., Dublin.

BICYCLES.

"A1"—NEW 1924 Models—Sunbeams from £35. Rudges, Sparkbrooks from £7 guineas. Centaurs from £7 15/-. B.S.A. from £9 15/-; a new 1923 Solied Models reduced previous to stocktaking; cash or terms arranged.—Wayte Bros., Ltd., Lemon st., off Grafton st. T

CHAUFFEURS CONTINUED.

DISENGAGED
CHAUFFEUR disengaged; highly recommended; drive any make of car, running repairs.—O 1235, this office. 15 B

SITUATIONS CONTINUED.

PLASTERERS, Bricklayers, and Masons (Builders, not Jobbing Builder hands), required urgently for Dundalk; rates, no travelling or subsistence. Apply Sir Robert McAlpine and Sons, British Empire Exhibition, Wembley Park, Middlesex. 50 X

PROBATIONER Nurse Wanted, Protestant, about 18; salary £20.—Apply Matron, Home for Protestant Incurables, Cork. T

SALESMAN (Protestant required; drive motor with stock of well known proprietary articles, and distribute advertising material to retailers in the Free State. Apply, with copies of references, stating selling and driving experience, O 1229, this office. 15 B

SEED Trade—Wanted, Assistant for Agricultural Seeds; state age, experience, and wages expected.—O 1271, this office. 15 B

SMART Youth Wanted, experience not necessary. Apply 10 o'clock, Adolphi Billiard Room, South Anne street. Bright reference.

WANTED, a Buyer for our Hosiery Department. Apply Alex. Gaugh and Co., Cork. 14 B

WANTED for House in Belfast, strong well educated Girl as Probationer Nurse (Protestant); salary £20, rising, and indoor uniform. Apply Box No. 1191, Irish Times Branch Office, Belfast. 16 C

WORKMEN Wanted; first class workmen (watches only) for permanent job. Apply, giving references and stating salary, to Smith, Jeweller, Cavan. 18 D

WANTED, Lady Clerk for city firm; must write a good, quick hand; reply in own handwriting, stating experience and enclosing copies of references, addressed "Z 2685, Clerk," this office. T

WANTED, a steward and Wife (no family) for club in provincial town in South of Ireland. Address, with copies of references, to "Z 2681, Steward," this office. 16 B

WANTED, young Lady for Boots and Readymades; knowledge might suit; country town. Apply, with copy references and salary expected (indoor), "Z 2692, Assistant," this office. 18 D

MONEY, PARTNERSHIPS, ETC.

ESTABLISHED Dublin Firm have sound business proposition for Investor, but require extra capital to develop, so prepared to receive applications from persons willing to invest; good interest guaranteed.—O 1289, this office. 15 B

LOANS—The Commercial Union Loan and Discount Co., Ltd., 57 Middle Abbey street, Dublin, grant Loans. Apply to Manager. T

MOTOR Business—Energetic young Man, with some capital, would like to join Motor Firm with view to Partnership; very good experience. O 1404, this office. 16 C

WANTED, Partnership, where the services of a mechanical engineer would be useful.—O 1124, this office. 14 A

MOTOR Trade—Wanted, young Man, having a good mechanical knowledge and good Salesman, and able to control workmen, as Partner, in an established business himself; capital required, about £1,500. Business has good connection and agencies; profit earning, capable of rapid development. Address "Z 2670, Salesman," this office. 16 C

POSITIONS VACANT.

CHEF Wanted for city Hotel. Apply, stating experience and wages required, enclose copies of references, C 1155, this office. 14 A

THIRD Housemaid Wanted, Dublin, requires a thoroughly experienced Waitress; wages, indoor, £50 per annum. 16 A

WAITRESS Wanted for Restaurant; state where previously employed, and enclose copies of references.—O 1098, this office. T

EMPLOYMENT WANTED.

MANAGERESS of Hotel or Club seeks position; first class experience.—O 1224, this office. 15 B

YOUNG Lady seeks position as Assistant in Hotel Office; well experienced.—O 1225, this office. 15 B

REPRESENTATIVES WANTED.

AGENTS WANTED

For Agricultural Seed Firm. Preference given to those already representing manufacturers of feeding stuffs or fertilisers. Liberal terms to men of good connection and first class ability.

Only applications from men attending fairs and with established connection amongst farmers will be considered. Address "Z 2615, Agent," this office. 10 16

MALE SERVANT WANTED.

GAMEKEEPER (Assistant) Wanted, Protestant, age about 18; sixteen shillings per week; must be a good trapper; both.—Address "Z 2691, Gamekeeper," this office. 16 B

HERD Shepherd Wanted, Protestant, single; live partly in. Address "Z 2679, Herd," this office.

YARD and General Man—Wanted at once, first class Man for same; must be good milker and understand cattle and horses, pump, &c.; state wages, and make himself generally useful about a gentleman's place; married, no family preferred; wife to mind hens and open gate. Apply, stating age, number in family, and wages expected, with house, to Mr. Lee, Corn Stores, wood, milk, and vegetables, to H. Lindsay Fitzpatrick, Kilkerin, Dunboyne, Co. Meath. 14 A

WANTED immediately three good, experienced Trappers, with or without gear; well stocked demesne.—Burns, Monersail, Clonsilgrohan. 15 A

WANTED, Good Groom for Private Stable; single; state weight; state wages; send copies references. Address "Z 2655, Groom," this office. 16 A

STEWARDS AND GARDENERS WANTED.

WORKING Gardener Wanted; good milker; single, if R.C. must be well recommended. For particulars apply to Captain Weldon, Clonbeale, Birr, Offaly. 17 D

MALE SERVANTS DISENGAGED.

GENERAL Farm Hand wants position; good milker, or knowledge of gardening; married; good references; state terms. Address "Z 2695, Man," this office. 17 C

MARRIED Couple (indoor), Man Servant and Cook, will run small house for lady and gentleman; excellent references recommended. Address "Z 2694, Couple," this office.

STUD Groom, thoroughly experienced in care and management of stallions, brood mares, and all classes of blood stock; good horseman, break and train young; disengaged owing to death of employer; can be very highly recommended. Address "Z 2677, Groom," this office. 17 D

WANTED, Co. Dublin, experienced Housemaid, assist in dining room; well recommended.—O 1010, this office. 15 B

NURSES WANTED.

AGENT for NURSES, MAIDS, and ATTENDANTS. Miss Bellingham Todd, 5 Grafton st., Dublin. Interviews daily, 10—3. 'Phone 5958.

CAN any lady thoroughly recommend experienced Nurse, Protestant, to care three children, youngest 2½ years; nursemaid kept. Particulars Mrs. Dagnall, Dunany House, Dunleer, Co. Louth.

CAPABLE Girl Wanted as Children's Nurse (R.C.) Carlow town; another kept; state wages, &c. etc. Address "Z 2656, Nurse," this office. 16 C

GIRL, Protestant, for baby boy (1), Mother's Help, Protestant, for baby boy (1); ages 17 to 20 years; nursemaid kept and waited on; must be fond of little children; Dublin. Address, stating age, salary, and experience, "Z 2671, Nurse," this office. 16 C

GENERALS WANTED.

COUNTRY Girl Wanted train as General; state age, wages, references.—O 1187, this office. 13 B

EXPERIENCED young General Wanted; housework, Rathmines; wages £26. Call 47 Grove Park, Rathmines.

EXPERIENCED General Wanted, Rathmor; good cook; this office. 14 A

GENERAL, Wanted for Lansdowne road; must be excellently recommended.—O 1324 this office. 15 B

GENERAL Servant Wanted, young Girl; plain cooking, no washing.—Apply 37 Willow road, Rathmines. 15 B

STRONG General Wanted. Call 17 Castlewood avenue, Rathmines.

SUPERIOR General Wanted for small, convenient house, where nurse kept; wages £26; good cook; good references essential.—O 54, Irish Times Branch Office, Baggot street Bridge.

WANTED, for Midlands, Protestant General; farmer's daughter; wages £30; state age, and send copies of references. Address "Z 2598, General," this office. 14 A

WANTED, young Girl to train as General, or young General.—O 1125, this office. 14 A

WANTED, at once, General; good cook, no washing. 11 Lonford terrace, Monkstown Farm. 14 A

WANTED, experienced General; small family; modern house; Apply 3 Greenmount road, Terenure (not Sunday).

WANTED, good General; wages £30; state age; small washing. Apply 10 Fitzwilliam square, North. 15 B

WANTED, strong Girl as General (indoor); washing; good home for suitable girl. O 1359, this office. 15 B

WANTED, good General; small house; rising from Office, £26 if satisfactory.—B 17, Irish Times Branch Office. 16 A

WANTED, General Servant for small family; good wages. Apply 79 Grosvenor square, Rathmines. 17 D

WANTED, experienced young General; good cook; another maid kept. Apply Bosehill, Carlow. 14 A

WANTED, Kingstown, young country Girl; partly trained; light work. O 1383, this office.

WANTED, for Monkstown, a young General Servant, R.C., to act as Betweenmaid where two other maids kept; must have excellent references.—O 469, this office.

HOUSE AND PARLOURMAIDS WANTED.

REQUIRED immediately, experienced young House and Parlourmaid; cook and housemaid kept; small family; wages £40. Address "Z 2675, Maid," this office.

WANTED, good House Parlourmaid; understand serving, Cappoquin.

WANTED immediately, Housemaid and Kitchenmaid (2 maids kept), couples of references. Address "Z 2645, Housemaid," this office. 16 A

WANTED, experienced House Parlourmaid; must be good waitress; wages £30; two in family; Monkstown.—O 1200, this office.

WANTED, Co. Dublin, experienced Housemaid, assist in dining room; well recommended.—O 1010, this office. 15 B

NURSES WANTED.

AGENT for NURSES, MAIDS, and ATTENDANTS. Miss Bellingham Todd, 5 Grafton st., Dublin. Interviews daily, 10—3. 'Phone 5958.

CAN any lady thoroughly recommend experienced Nurse, Protestant, to care three children, youngest 2½ years; nursemaid kept. Particulars Mrs. Dagnall, Dunany House, Dunleer, Co. Louth.

CAPABLE Girl Wanted as Children's Nurse (R.C.) Carlow town; another kept; state wages, &c. etc. Address "Z 2656, Nurse," this office. 16 C

GIRL, Protestant, for baby boy (1), Mother's Help, Protestant, for baby boy (1); ages 17 to 20 years; nursemaid kept and waited on; must be fond of little children; Dublin. Address, stating age, salary, and experience, "Z 2671, Nurse," this office. 16 C

KITCHEN, LAUNDRY, ETC., WANTED.

TWO Laundresses Wanted immediately. Apply, with reference, Matron, Trinity Hall School, Pembroke road. 15 B

LEGAL CONTINUED.

LAW Clerk Wanted, Solicitor's Office, Co. Down; competent; salary £260 yearly. Only applications with references and full particulars considered. Address "Z 2616, Clerk," this office. 8-16

QUALIFIED Solicitor required to take charge of Solicitor's Office in important provincial town, near Dublin; liberal terms to suitable man. Address "Z 2594, Solicitor," this office. 15 A

SHORTHAND Typist Wanted for—country Solicitor's Office; send copies testimonials and state salary expected.—O 1398, this office. 17 D

MEDICAL APPOINTMENTS.

PHARMACY FOR SALE.
Modern High Class Establishment, in leading Dublin Suburb. Satisfactory reasons for disposal.
Full particulars on application, accompanied by references.
O 1381, this office.

ASSISTANT (Junior), over five years' at once; city, country, disengaged; moderate. Address "Z 2630, Medical," this office. 15 B

CHEMIST (registered National Army), 14 years' experience, seeks appointment. Address "Z 2690, Chemist," this office. 16 B

CHEMIST'S Assistant desires Change; 5½ years' high class experience; excellent dispenser and counter; highest references; B.C. Address "Z 2666, Medical," this office. 16 A

DENTIST (Registered) seeks Part Time Engagement, city, or travelling.—O 1406, this office. 17 B

LADY recommends Protestant Nurse Attendant, disengaged now; Dublin neighbourhood or Kingstown preferred.—Miss Scott, 45 Wellington road, Ballsbridge.

MALE Nurse, attends all cases; catheter, massage, paralysis.—O 1142, this office. 14 A

MEDICAL Officer wanted by Friendly Society, with upwards of 300 members, city and district; terms, &c.—O 1168, this office. 14 A

QUALIFIED Chemist Wanted, Dublin; whole or part time.—O 1092, this office. 15 B

QUALIFIED Assistant required at once for short period, Provincial Pharmacy; R.C. Address with copies references, stating salary (outdoor), "Z 2665, Medical," this office. 16 A

REQUIRED, unqualified Chemist's Assistant; good copies references; state salary; R.C. Address "Z 2538, Medical." this office. 14 A

TUITIONS AND SCHOLARSHIPS.

ALL Professional and University Prelims., Gmi and Correspondence. Success list free.—McGUIRE'S COLLEGE, Sackville street, Dublin. T

CERTIFICATED Lady Teacher, B.C., has some hours free daily; English, French, mathematics, Irish; Irish School experience.—761, Irish Times Branch Office, Bachelor's Walk. 15 B

CERTIFIED Bookkeepers earn large salaries; Correspondence Course, £2 2/.—Ulster College, Limited, Belfast.

EXPERIENCED Governess (Gentlewoman) seeks re-engagement, visiting or resident; excellent testimonials. Address "Z 2635, Governess," this office. 16 B

EXPERIENCED Nursery Governess, R.C., desires engagement, Resident or Daily; subjects, English, French, music; would help in household duties; excellent references.—O 1414, this office.

EDUCATED German seeks employment as Tutor, German, music; would help in household duties; excellent references.—O 1413, this office.

FOR the Teaching of Languages Berlitz is unsurpassed.—4 Grafton st. T

GENTLEMAN would Grind Backward Pupils, after school or evening; mathematics, French; moderate.—O 1297, this office. 15 B

NAVIGATION—Evening Classes. Would yachtsmen and others interested communicate? Letters only.—James A. Mackey, 29 Annadale avenue, Fairview, Dublin. T

SHORTHAND, Typewriting, Bookkeeping, etc.—Metropolitan College (Limited), 109 Lower Mount st. Phone, 3053.

SHORTHAND and Typewriting—Morning, Afternoon, and Evening Classes; special attention to backward pupils; terms very moderate. Apply Secretarial Training Institute, 26 Upper Ormond quay.

SMALL National or Church School desired by young married Teacher, Protestant; National school experience; well recommended. Reply O 1360, this office. 15 B

SPANISH Lessons for beginners or advanced pupils; terms moderate.—O 1395, this office.

GOVERNESSES AND TUTORS WANTED.

A GENT FOR GOVERNESSES AND SCHOOLS. Miss Bellingham Todd, 5 Grafton street, Dublin. Telephone 5958. Private and Manageress, Tel. No. 5958 T

GOVERNESS or Nursery Governess wanted, entire charge girl 9, boy 6, part charge Catholic; age 40-45; recommended from French, music. Full particulars, Robinson, Newberry Hall, Carlow. 14 A

GENTLEMAN wishes learn Piano in shortest possible time; Tutor preferred; terms.—O 1392, this office. 14 A

WANTED, Governess, Protestant, needlewoman, English, Latin, German; two children, boy, seven, going to school, Co. Donegal. Reply Orlanda, Mount avenue, Dundalk. 16 O

EMPLOYMENT WANTED.

BOOKKEEPER, expert, also is Shorthand Typist; references; leading Dublin Firm.—O 1375, this office. 16 B

EXPERIENCED Shorthand Typist and Bookkeeper desires post; good references; filing and general keeping; excellent reference.—O 1394, this office. 17 B

EXPERIENCED Young Lady wants work of any kind, mainly at small repairs.—Send to 1 Gardiner street Brunswick street, Dublin.

CUTTING Out Ladies' Indoor Dresses, Underclothing in latest styles; expert workmanship; moderate charges.—O 1358, this office.

LADY wishes post as Companion Help; testimonials, 5 years 8 months. Address "Z 2607, Companion," this office.

LADY, excellent Cook, daily; takes orders cakes, sweets, toilet parties, etc.—O 1269, this office.

RESPECTABLE person (37), R.C., seeks position as Housekeeper; good references; moderate charges. Address "Z 2587, Housekeeper," this office. 14 A

RESPECTABLE Youth (18); good experience office work; highly recommended.—O 1191, this office. 14 A

RESPECTABLE Youth seeks Apprenticeship; Bar, Grocery, good house, middleman.—Windsor Employment Bureau, Edenderry. 17 B

YOUNG Girl would be glad to hear of vacancy in Select Bar, or would assist in Shop or Tea; will help otherwise; state terms.—O 1400, this office. 15 B

MALE SERVANTS WANTED.

GAMEKEEPER (Assistant) Wanted, Protestant, age about 18; sixteen shillings per week; must be a good trapper; both.—Address "Z 2691, Gamekeeper," this office. 16 B

HERD Shepherd Wanted, Protestant, single; live partly in. Address "Z 2679, Herd," this office.

YARD and General Man—Wanted at once, first class Man for same; must be good milker and understand cattle and horses, pump, &c.; state wages, and make himself generally useful about a gentleman's place; married, no family preferred; wife to mind hens and open gate. Apply, stating age, number in family, and wages expected, with house, to Mr. Lee, Corn Stores, wood, milk, and vegetables, to H. Lindsay Fitzpatrick, Kilkerin, Dunboyne, Co. Meath. 14 A

WANTED immediately three good, experienced Trappers, with or without gear; well stocked demesne.—Burns, Monersail, Clonsilgrohan. 15 A

WANTED, Good Groom for Private Stable; single; state weight; state wages; send copies references. Address "Z 2655, Groom," this office. 16 A

STEWARDS AND GARDENERS WANTED.

WORKING Gardener Wanted; good milker; single, if R.C. must be well recommended. For particulars apply to Captain Weldon, Clonbeale, Birr, Offaly. 17 D

MALE SERVANTS DISENGAGED.

GENERAL Farm Hand wants position; good milker, or knowledge of gardening; married; good references; state terms. Address "Z 2695, Man," this office. 17 C

MARRIED Couple (indoor), Man Servant and Cook, will run small house for lady and gentleman; excellent references recommended. Address "Z 2694, Couple," this office.

STUD Groom, thoroughly experienced in care and management of stallions, brood mares, and all classes of blood stock; good horseman, break and train young; disengaged owing to death of employer; can be very highly recommended. Address "Z 2677, Groom," this office. 17 D

STEWARDS AND GARDENERS DISENGAGED.

EXPERIENCED Gardener and Wife, Protestants, desire situations, General Man and Housekeeper, or Caretaker's Lodge.—Agency, Limerick. 18 D

GARDENER, young, married, wishes situation as Gardener, Steward, experienced; willing to make himself generally useful. Address "Z 2682, Gardener," this office. 16 B

GARDENER, Head Working; thoroughly experienced; Wife assist if required.—O 1265, this office. 15 B

SITUATION Wanted as Steward or Steward and Gardener; understands both branches, and is a competent man, with first rate testimonials; full particulars on application.—R. H. Dickson's, 61 Dawson street, Dublin. 16 A

DOMESTICS WANTED.

DAILY Help, Housework, 10-1, no Sundays; 5/-. Drumcondra.—O 1401, this office.

WANTED, immediately young Girl; Daily Work, morning hours; no scrubbing; must be clean and willing. Apply, between 2 and 5 o'clock, 19 Eglin road, Ballsbridge. 14 A

DOMESTICS CONTINUED.

WANTED, young Girl, 16-18, Protestant, to assist in housework; small family; Dublin suburbs; good comfortable home; wages £12; good references required.—O 1138, this office. 14 A

WANTED, first Housework, indoor or out, Merrion; small family; wages £20; good references required. 14 A

WANTED, first Housework, indoor or out, Merrion; small family; wages £20; good references required. 14 A

VACANCIES FOR SERVANTS.

There are many Vacancies in the REGISTRY OF THE "IRISH TIMES" for all classes of Trained and Untrained Servants. Good wages and others interested communicate? Letters only.—James A. Mackey, 29 Annadale avenue, Fairview, Dublin. T

SHORTHAND, Typewriting, Bookkeeping, etc.—Metropolitan College (Limited), 109 Lower Mount st. Phone, 3053.

SHORTHAND and Typewriting—Morning, Afternoon, and Evening Classes; special attention to backward pupils; terms very moderate. Apply Secretarial Training Institute, 26 Upper Ormond quay.

SMALL National or Church School desired by young married Teacher, Protestant; National school experience; well recommended. Reply O 1360, this office. 15 B

SPANISH Lessons for beginners or advanced pupils; terms moderate.—O 1395, this office.

GOVERNESSES AND TUTORS WANTED.

A GENT FOR GOVERNESSES AND SCHOOLS. Miss Bellingham Todd, 5 Grafton street, Dublin. Telephone 5958. Private and Manageress, Tel. No. 5958 T

GOVERNESS or Nursery Governess wanted, entire charge girl 9, boy 6, part charge Catholic; age 40-45; recommended from French, music. Full particulars, Robinson, Newberry Hall, Carlow. 14 A

GENTLEMAN wishes learn Piano in shortest possible time; Tutor preferred; terms.—O 1392, this office. 14 A

WANTED, Governess, Protestant, needlewoman, English, Latin, German; two children, boy, seven, going to school, Co. Donegal. Reply Orlanda, Mount avenue, Dundalk. 16 O

EMPLOYMENT WANTED.

BOOKKEEPER, expert, also is Shorthand Typist; references; leading Dublin Firm.—O 1375, this office. 16 B

EXPERIENCED Shorthand Typist and Bookkeeper desires post; good references filing and general keeping; excellent reference.—O 1394, this office. 17 B

LADY wishes post as Companion Help; testimonials, 5 years 8 months. Address "Z 2607, Companion," this office.

LADY, excellent Cook, daily; takes orders cakes, sweets, toilet parties, etc.—O 1269, this office.

RESPECTABLE person (37), R.C., seeks position as Housekeeper; good references; moderate charges. Address "Z 2587, Housekeeper," this office. 14 A

RESPECTABLE Youth (18); good experience office work; highly recommended.—O 1191, this office. 14 A

RESPECTABLE Youth seeks Apprenticeship; Bar, Grocery, good house, middleman.—Windsor Employment Bureau, Edenderry. 17 B

YOUNG Girl would be glad to hear of vacancy in Select Bar, or would assist in Shop or Tea; will help otherwise; state terms.—O 1400, this office. 15 B

MALE SERVANT WANTED.

GAMEKEEPER (Assistant) Wanted, Protestant, age about 18; sixteen shillings per week; must be a good trapper; both.—Address "Z 2691, Gamekeeper," this office. 16 B

HERD Shepherd Wanted, Protestant, single; live partly in. Address "Z 2679, Herd," this office.

YARD and General Man—Wanted at once, first class Man for same; must be good milker and understand cattle and horses, pump, &c.; state wages, and make himself generally useful about a gentleman's place; married, no family preferred; wife to mind hens and open gate. Apply, stating age, number in family, and wages expected, with house, to Mr. Lee, Corn Stores, wood, milk, and vegetables, to H. Lindsay Fitzpatrick, Kilkerin, Dunboyne, Co. Meath. 14 A

WANTED immediately three good, experienced Trappers, with or without gear; well stocked demesne.—Burns, Monersail, Clonsilgrohan. 15 A

WANTED, Good Groom for Private Stable; single; state weight; state wages; send copies references. Address "Z 2655, Groom," this office. 16 A

STEWARDS AND GARDENERS WANTED.

WORKING Gardener Wanted; good milker; single, if R.C. must be well recommended. For particulars apply to Captain Weldon, Clonbeale, Birr, Offaly. 17 D

MALE SERVANTS DISENGAGED.

GENERAL Farm Hand wants position; good milker, or knowledge of gard

THE FAMOUS AMERICAN

Royal Worcester Kidfitting Corsets

SPECIAL PURCHASE OF TWO

FRONT-LACE MODELS

Exceptional Bargains.

A BON TON MODEL.

THE HIGHEST CREATION OF THE ROYAL WORCESTER MAKE.

A 4 GUINEA CORSET FOR 29/11

Model 1070.—Front Lace. A superb corset for the full figure in strong Pink Broche, with elastic at back of skirt, medium low bust. Sizes 22-36.

FRONT LACE CORSET OF THE NEW TYPE. ONE OF THE LATEST MODELS.

½ GUINEA CORSET for 8/11

Model 710.—New front-lace topless Corset, in contrasting figure, Pink fancy material, with elastic at back of skirt. Very light and flexible. Four hose supporters. Sizes 22 to 32. Usual price, 10/6.

PIM BROS.

LIMITED,

5th. Great George's Street.

...RNS & Co Ltd

...r SILKS"

...NEW SILKS.

...erate Prices

Lovely Shades

...d the Rich

...y becoming

...TY FROCKS

...BRILLIANT—A new soft, bright-...ish, with new Crepe effect. Evening Wear, ...in lovely shades, ...ath, per yard.... 5/11

...N TAFFETA—In a new range of ...ors, just received, including ...ame, Orchid, Rose, ... Almond Green, ...uable width, per yd.. 6/11

...OFFER—500 yards rich quality Satin Mousseline, ...for dresses. Worth ...yard, now 3/11

...D CHIFFON TAFFETA—Very ...ble now for Smart Evening Gowns, ...and in shades of ...oral, Turq., Almond, ...e. Only per yd.. 8/11

...N VELVETEEN—Double width, ...House Frocks, in Brown, Tan, ...ame, Jade, Peacock Blue, Saxe, ...dale, Navy, Red, ...ime, and Purple, 6/11

...SS MATERIALS ...DS

...OOL BLANKET VELOURS—56 ...ide. Are obtain-...all shades. Price, 5/11

...OOL VELOURS—56 inch wide, in ...quality. Can be had ...ading shades, at 12/6 ...d 8/11 per yard. 7/6

...½ NAP—56 inch. For serviceable ...n Grey, Nigger, Nut, ...n Brown, and Navy. 5/6 ...er yard.

...t. Prices from 10/6 to 14/11.

...kings for Smart Coats, at Popular

...Displays.

DUBLIN.

HORSES, HARNESS, ETC.

A PONY for Sale, about 12 hands, well trained, constantly driven by a lady and children, accustomed to all traffic, and perfectly quiet in every way.—Glenageary Park, Kingstown; apply to Steward. 15 G

HORSES, eight, strong and light, Stables, back 51 Townsend st. 15 B

CATTLE, LIVE STOCK.

A MAGNIFICENT four Shorthorn Bull (14 years), out of champion cow that gave the record yield of 2,400 gallons in one lactation period; offers considered.—O 1093, this office. 13 X

A COUPLE of young pedigree large White Boars, for Sale; first choice sheep.—O 1084, this office. 13 X

COUGHING Calves—The farmers' warning—The Veterine House Drench, admitted to be the best cure ever produced; saved thousands of calves; sold in bottles, 5/- and 5/-, postage 1/- extra; in tins 8/6, 15/6, and 28/6, postage 1/6 extra.—Henry Bell, Veterinary Chemist, 62 Quay, Waterford. X

COUGHING Calves—The Right Hon. Lord Templemore's Land Steward, one of many experienced men, writes:—"I have used the Veterine House Drench with marvellous results." Thousands of bottles sold by Henry Bell, Waterford. X

COWS—For Sale, pure bred Dexter Springer, due to calve shortly, an extra good specimen of the breed; also handsome Kerry, newly calved.—Glenageary Park, Kingstown; apply to Steward. 16 D

FERRETS—Clean, healthy working Ferrets, 2/- each; three, 5/-; last year's, 12/6; carriage paid.—W. Hamblin, 14 Bevington Road, Liverpool. 16 E

FOR Sale, good fat young Pig, nine weeks old.—Address Kilternan Grange, Kilternan, Co. Dublin.

FOR Sale, Pure Bred Herefords, Bulls, ages from 6 months to 3 years.—O'Kelly, Lanestown, Skerries. 16 D

FERRETS, 10/6; strong workers, 12/6; Pairs, Extra Sd.; Long Nets, 25/.—Kilter, Tullamore. 16 C

LAMBS—58 good Horney Wethers for Sale, 21 each, fat or fencing (winterage for same required.—George Lyons, Maumcross, Crumlin.

LOVELY Tabby Persian Kitten (male, beautiful long fur, 10/.—Foster, 15 Newbridge avenue, Sandymount.

PURE Bred Blue Beverens, good strain; terms moderate.—36 Leinster road, Dublin.

PIGS—15 large White, pedigree, aged five months; good condition. Address "Z 3603, Pigs," this office. 14 D

PORKATINE, the great Pig Tonic kills worms, increases appetite, hastens fermentation, and fattens pigs; in tins 5/- and 5/-, post 1/- extra; advice free.—Henry Bell, Veterinary Chemist, Waterford. X

WANTED, good House in country for pretty Cat (all Fancy Cottage, Black Lion, Greystones.

"WASTERITE," the famous Tonic for Delicate Cattle which without any apparent reason fall away; "Wasterite" makes cattle thrive; 5/- a tin; smaller size, 3/-; postage 1/- extra.—Henry Bell, Veterinary Chemist, Waterford. X

CONTINUED ON PAGE 10.

Exceptional value in Japsphur Blouses at The Blouse House, Grafton Street, Dublin.

WASHING WON'T DO!

Don't risk washing your Jumper when you can have it inexpensively cleaned and returned with the original charm restored.

Woollen and Silk Jumpers cleaned by Zell's patent process neither shrink nor stretch and remain soft and lustrous to the end of their days.

Write for can to call or post direct to:

Proprietors of Dublin Express Valeting, 2, Stephen's Green, N., Dublin.

ZELL'S

Wonderful FUR OFFER.

100 only of these smart COATS, in fine quality Seal Coney, with large Beaver Coney gathered collars, cuffs and flounce, richly lined with silk, high-class manufacture. Usual price 15 Guineas, are offered at

7 Guineas.

Also in all Beaver Coney.

Collar, Cuffs, Trimmings and Skins always in stock for Dressmakers. Special sizes quoted for on receipt of paper pattern. The largest Fur Skin Importers in England. We specialise in the following skins:—Chinchilla, Coney, Squirrel Coney and Mole Coney. Seal Coney 5/- per skin, First quality Pulled Beaver Coney, 10/6 per skin. Second quality 6/6 and 9/6 per skin. Send cheque or postal order to-day. Your money refunded in full if not more than satisfied.

THE WHOLESALE DIRECT FUR SUPPLY COMPANY, (Dept. F), 48 Lime Street, Liverpool. (Only Address)

Customers coming to Liverpool should look out for Our Sign in the Window which is lit up in Red and reads:—"The Wholesale Direct Fur Supply Company."

DR DE JONGH'S LIGHT-BROWN COD LIVER OIL

IN USE OVER SEVENTY YEARS FOR CONSUMPTION, DISEASES OF THE CHEST and THROAT BRONCHITIS, ASTHMA, DEBILITY & GENERAL WASTING DISEASES.

SOLD BY ALL LEADING CHEMISTS & STORES

Imperial Half-pints, 4/- & Pints, 7/9

Sole Consignees: ANSAR, HARFORD & Co Ltd 198, Gray's Inn Road, London.

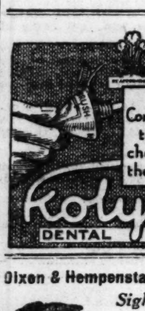

Highly Concentrated therefore cheapest in the long run

Kolynos DENTAL CREAM

Dixon & Hempenstall's Spectacles

Sight Testing Rooms

Open Daily 9 to 6 o'c.

Manufacturing Opticians

SUFFOLK STREET, DUBLIN.

SKERRY

the BEST BOOT for strong wear.

Test it and Prove. Made in Ireland.

Agents apply to McDowell and Son, Ltd., Ballymena.

"IRISH TIMES" IN LONDON.

The "Irish Times" can be obtained at the Bookstall on the departure platforms at Euston Station on the evening of the day of publication, or on the following morning at the London Office, 59 Fleet Street.

CATTLE TRADE RESUMED.

FIRST SHIPMENTS TO-DAY.

THE FOURTEEN DAY'S SAFEGUARD.

The Department of Agriculture in Dublin issued the following statement on Saturday:—

"The Department have to-day been officially informed that the landing in Great Britain of live stock from Ireland will be allowed at all the approved British landing places, except Glasgow and Greenock, from midnight to-morrow (Sunday). The landing place at Greenock will not be available till Tuesday, and some further time must elapse before the Glasgow landing place will be ready for the reception of live stock.

"As expected, the movement of animals out of the landing places has been made subject to special regulations contained in an Order of the British Ministry of Agriculture which is being issued to come into operation simultaneously. The effect of this Order is to require movement out of the landing places to be regulated by licence of the British Ministry's inspector. The conditions normally attaching to such licence will be that where animals are licensed to a slaughterhouse slaughter must take place within 96 hours. In all other cases the movement must be direct to owners' or purchasers' premises, where the animals must be detained for fourteen days, unless after six days they are licensed to other premises, there to undergo detention for the remainder of the quarantine period.

"It should be understood that these restrictions are not intended to reflect in any way on the healthiness of Irish live stock. The British authorities readily admit that there is no necessity for special precautions against the introduction of foot-and-mouth disease from Ireland. The apprehension to which these regulations are due is altogether based, as were similar regulations in somewhat similar circumstances last year, on the liability of cattle moved promiscuously in large numbers to contract the disease and to spread it. The requirement of a fourteen days' detention before distribution to fairs and markets is intended as a safeguard against this danger, and is considered to be justified by the present very acute position of Great Britain in regard to the spread of the infection.

"As the position grows more favourable the regulations will be modified, and they will be withdrawn altogether when the position approaches the normal. Ireland, fortunately, continues free from the disease, but the widespread series of outbreaks across Channel must remain a source of uneasiness in this country, notwithstanding the official precautions. No doubt, these precautions have contributed to the maintenance of the Irish clean bill of health, but it cannot be too often or too strongly insisted that the co-operation of the public is necessary to the complete success of the official measures. In particular persons connected with the live stock industry should exercise every care and vigilance with regard to the observance of regulations by themselves and others with regard to report any reason for suspecting the health of animals under their charge."

VAN DRIVER ROBBED.

ARMED THIEVES NEAR DUBLIN.

On Saturday evening four men, who were armed with revolvers, robbed a Dublin bread-van driver of £20. At dusk the driver, an employé of Messrs. Kennedy, bakers, was stopped at a lonely spot on the Cabra road on his return to the city. Three revolver shots were fired over his head, and a sum of £20 and 5s. in coppers was taken from him.

He was then allowed to proceed, with a warning not to report the occurrence until he had reached his destination in Parnell street.

"SPORTING" WEDDING.

RACING COLOURS AND HORSES AT BARONET'S MARRIAGE.

Sir George Arthur Hamilton Beaumont, "The Sporting Baronet," who recently declared that at the age of forty-three he remained unmarried because he had never loved any woman as much as he loved his mother, was married at Epsom on Saturday, the bride being Miss Renée Northey, daughter of Major-General Sir Edward Northey.

The wedding had been put forward a week in order that the bride and bridegroom might attend next week's races.

Miss Northey wore a mediæval silver dress, a train of old lace, lent by her grandmother, and a headdress of silver leaves. There were six bridesmaids, including the bride's sister, and three cousins, and one of the bridegroom's cousins, who wore dresses of white crêpe embroidered in silver, all designed on mediæval lines. Major E. B. Denison was best man.

The "racing" note was struck at the wedding, racing colours forming the motif of the bride's bouquet, and an open carriage instead of a motor car being used by the bridal pair for their progress home after the ceremony.

BREAD VAN HOLD-UP.

TWO YOUNG MEN RETURNED FOR TRIAL.

At Bray District Court on Saturday, Peter Fitzpatrick, Vale View, and Owen Patrick Kelly, 34 Greenpark road, Little Bray, were returned for trial, on bail, to Wicklow Quarter Sessions, charged under the Public Safety Act, with "holding up" Andrew Burke, bread-van driver, Dalkey, with a revolver on the 3rd November, and robbing him of £3 15s.

Sergeant Rynne, who gave evidence of arrest, said that Kelly told him that he went to a football match at Woodbrook on the 3rd November, at 3 o'clock, and met Fitzpatrick. Both of them had bicycles and they left the match twenty minutes before the finish, to go to Kingstown. At Ballynoggin, he said, he left his bicycle and then went to Fitzpatrick's house, where he remained about twenty minutes, when he returned home.

Fitzpatrick, in his statement, said that they remained at the match until the finish, and that they then cycled home.

Andrew Burke, the bread-van driver, said that one of the young men who robbed him had a revolver. Witness did not know the men.

"NECESSARIES."

ADOPTED DAUGHTER'S BILL FOR COSMETICS.

At Lambeth County Court on Saturday, Mr. George Stannard, of Chesnut road, West Norwood, was sued by Boots Cash Chemists (Southern), Limited, for £14 9s. 6d. for numerous powder puffs, powder bowls, face creams, and cosmetics supplied to his 19-year-old adopted daughter.

The girl, who had been a customer at Boots' West Norwood shop, handed in a typewritten list of articles before going to New York with Mrs. Stannard. Later she wrote from France, telling the firm to apply to Mr. Stannard for payment, adding that she "had to have a few necessaries," so she got them. "My mother knows nothing about it," her letter said.

Judge Parry—I see the young lady calls these things necessaries. I do not see anything in the bill that is necessary to anybody. Face powders and scents are not necessaries.

Mr. Stannard said he did not authorise his adopted daughter to buy the articles or order them in his name.

Judgment was given for the defendant, but without costs.

BISHOP AND UNEMPLOYMENT.

The Bishop of Lichfield, speaking at League of Nations meeting at Nuneaton, said that the issues of free trade and protection were insignificant compared with what was happening or might happen among the nations of Europe at the present time. The problem of unemployment was greatly due to the present unsettled state of Europe. We wanted to see peace among the nations, and if France would not help to promote that peace a Conference should be held without her.

SOLDIER AND CIVILIAN SENT FOR TRIAL.

Private John Ryan, of the National Army, and Patrick O'Brien, of Mill street, Kingstown, were returned for trial by Mr. Collins, K.C., on Saturday, in the Dublin Police Courts, on charges of entering the kitchen of John Ryan (father of Private Ryan), of 26 Eblana villas, Kingstown, between midnight and 1 a.m., and being in possession of a revolver. The soldier was also charged with threatening to shoot his father, and attempting to strike him with a table knife.

For the defence, it was stated that Mr. Ryan and his wife had not been on good terms, and the son's visit was intended to "persuade" him to treat his wife better.

The revolver had not been found, and some ammunition discovered in the house was said to be a "souvenir from 1916."

NEWS IN BRIEF.

The Duke of Northumberland on Saturday unveiled Blyth's War Memorial Cenotaph.

Two schoolgirls named Bevan and Jones were killed by the Bristol express at Llanwern.

A German metallic aeroplane has flown from Naples to Madrid, a distance of nearly 1,100 miles.

His health having greatly improved, Dr. R. J. Campbell is to work with the Vicar of Holy Trinity, Brighton.

Mrs. Dennis Neilson-Terry, who was operated on for appendicitis last week, is progressing satisfactorily.

The Prince of Wales attended the first of this season's Embassy Club dances at the King's Theatre, Melton Mowbray.

Major Tryon, Minister of Pensions, who has been taken ill with pneumonia at his London residence, is reported to be going on well.

A Reuter's Belgrade message states that M. Isaac Alcalay has been appointed Grand Rabbi for all Jugo-Slavia, and has taken the requisite oath of fidelity to the King.

Eight men received injuries by a roof collapse of an open hearth steel smelting furnace at the Wigan Coal and Iron Co.'s steelworks, on Saturday.

Oil shale has been discovered near the West Somerset coast, and a company is being floated with a large capital to quarry the shale for the production of oil and cement.

A badger which weighed 15lb. and measured 2ft. 7in. has been captured on the Lord Wandsworth College Estate at Long Sutton.

Dora Sadler, the nurse who, with the two children of her employers, was found in a gas-filled room at Kensington last week, is slightly better.

The Ministry of Transport states that the desirability of preventing the breaking up of newly-made roads will be dealt with in the London Traffic Bill.

Owing to the General Election, the tenth annual conference of the London Labour Party has been postponed from Saturday next to Saturday, December 15.

It has been decided that a team of three or four at least of British international aximetre boats will race in American waters next summer against vessels of the American six-metre class.

SHEEP BURNED ALIVE.—Sixty sheep, left in Berwick Cornhill Mart after the fortnightly market, were roasted to death in a fire which broke out on Friday night. The cause of the fire has not been ascertained.

DARTMOOR SHEPHERD AGAIN. — David Davies, "the Dartmoor Shepherd" (made famous in a speech by Mr. Lloyd George), was remanded at Oswestry, charged with stealing sevenpence from an offertory-box at an Oswestry church.

PEER IN MOTOR ACCIDENT. — Lord Desborough was motoring on the Bath road, Slough, when his car collided with a motor-cycle and sidecar driven by Mr. J. Stroud, of Bedford Park, London. The motor-cycle was wrecked and the car slightly damaged. Nobody was injured.

SOLICITOR'S PEDIGREE PIG.—Mr. B Pearlman, solicitor, and Sheriff of Hull, has been presented by a satisfied client with a pedigree pig. Mr. Pearlman is selling the pig on the snowball principle, the proceeds to go towards Christmas dolls for children in local institutions.

CAT "FOR WOMAN'S ASSAILANT.—At Warwick Assizes on Saturday Alfred Bucknall, miner, was sentenced to six months' imprisonment with hard labour and twenty strokes of the "cat" for a violent attack on a young woman in a railway train. Robbery was the motive of the assault.

HAGGIS FOR BORNEO SCOTSMEN.—One of the most interesting Christmas orders that has yet reached the London stores has come from Borneo. The Bishop of Sarawak has sent for an extra large haggis to be sent out to him, as his gathering of Scotsmen will be larger than usual this year.

KILLED BY SMOKED HADDOCK.—"Death by misadventure" was the verdict at the inquest, on Saturday, on Jane Driscoll, 78, of Well street, Poplar, who became ill after eating a smoked haddock, bought from a street hawker. Medical evidence showed that death was due to enteritis, set up by food poisoning.

EARNEST BRIDE'S ESTATE. — Estate valued at £359 was left by M acE.ticsrr damagd at £359 was left by Mrs. Beatrice F. Clarkson, of Tenison street, Lambeth, London, S.E., whose death was recently the subject of an inquiry at Witney (Oxford), following the exhumation of her body. She died intestate.

COD LIVER OIL FOR COWS. — Professor W. E. Lloyd, agricultural organiser for Flintshire, at a meeting of the Farmers' Union at Hawarden, advocated the use of cod liver oil for feeding cows in winter. The nutritious qualities in milk were less, he said, when grass feeding ceased, and the cod liver oil would supply the deficient vitamines.

CHINESE AND THE LAW.—At Thames Police Court, London, on Saturday, two Chinese seamen were sentenced to two months' imprisonment for keeping a gaming-house. They were recommended for deportation. The magistrate remarked that there appeared to be a succession of Chinamen prepared to run the risk of conviction, and even of deportation, for offences against the Revenue.

ENNERDALE'S BOGUS BANK BOOK. — At Cardiff Assizes on Saturday, Gomer Jones, 34, was sent to penal servitude for three years for embezzling close on £3,000, belonging to the Naval Collieries' Workmen's Hall Fund. It was stated that Jones used a bogus bank book as a means of deceiving the auditor, who was not a professional man.

A LESSON FROM NEW YORK. — A Belgian who arrived as a stowaway aboard the Red Star liner, Belgenland, at Plymouth yesterday, stated that on the advice of his sister he realised all his property in Antwerp, and went to America to make his fortune. At New York he invested about £5,000 in a restaurant business, and within five months was penniless.

DEPOPULATING A CEMETERY. — The Running Streams Commission of the Quebec Government has contracted with the Northern Development Company for the removal of 500 bodies which have been buried in the cemetery of St. Cyriac Parish. The parish is about to be submerged by the damming of the Chicoutimi and Des Sables Rivers, which is the reason for the decision to disinter the bodies.

WORKHOUSE INMATES' BEARDS.—Amid cries of "Beaver!" the Rev. S. Wild suggested, at a meeting of the Lincoln Guardians on Saturday, that the inmates should grow beards, in order to cut out the expense of employing a barber. A member pointed out that, as the King did not shave, there was no reason why the inmates should be compelled to do so. At present the barber's visits are restricted to one a week.

BOY "BUSINESS MAN'S" BANKRUPTCY.—At Carmarthen Bangruptcy Court on Saturday, Hugh Saunders, 22, a butcher, stated that he started in business at the age of fifteen, his mother, two sisters, and a brother being dependent on him. Since his mother's death, in 1918, he had undertaken the financial responsibility. His liabilities were £847, and the deficiency £293. The Official Receiver said that he was a precocious youth to conduct business at his age. The examination was adjourned.

OXFORD'S "WILD WOMEN."—When a letter was read at a meeting of the Oxfordshire Farmers' Union, asking for information regarding damage by gypsies, a member stated that it was not gypsies, but Oxford girl students, who were responsible for the trouble. The girls were in the habit of raiding farms for mushrooms and blackberries. He stopped the nuisance on his own farm by throwing a "raider's" bicycle into a ditch.

LONDON'S TRAFFIC DEATHS. — One hundred and fifty-eight persons were killed in street accidents in London during July, August and September, according to a Scotland Yard return just issued. Of this total 140 deaths were the result of accidents in connection with mechanically-propelled vehicles, the remaining 18 having been due to accidents in which horse-drawn and other non-mechanically-propelled vehicles were concerned.

SHOP MANAGER'S SUICIDE. — A verdict of "suicide" was returned at the inquest, at Rotherhithe on Saturday, on Ernest William Fairclough, 26, tobacconist's manager, of 170 Lower road, Rotherhithe, who was found in bed, shot through the head, and with a revolver by his side. A woman, who said she was engaged to Fairclough, stated that he told her he had been drinking and playing "banker." He had "looked very down" lately.

THEFT CHARGE FALLS THROUGH.—At Marlborough street Police Court, London, on Saturday, James Warner, 25, an artist; Maurice Joyce, 23, an actor; Jean Franklin, 23, a dancer; Hilda Gevelb, 23, and Ella Tasker, 21, all of Coram street, W., who were charged with stealing money and jewels to the value of £280 from Alexander Goldstein, Savoy Hotel, were discharged owing to the non-appearance of the prosecutor, who was suddenly called away to Brussels on business.

PRINCE OF WALES.

PROPOSED IRISH VISIT NEXT YEAR.

DUBLIN & BELFAST.

While the Prince of Wales has so far made no plans for next year, it is now highly probable, says the Society Correspondent of the *Sunday Times*, that a visit to Ireland will eventually form a prominent feature in his arrangements.

"A short tour of Ireland," it is added, "is something that makes very strong appeal to him, and in addition to visiting Dublin, Belfast, and some of the larger towns, he would likewise endeavour to see something of the natural beauty spots of the country. It is likely to be some little time yet before any definite arrangements can be made for this trip, but the summer of next year has already been named as the most convenient time for it to take place."

DEATH OF MR. JOSEPH WIDGER.

WELL-KNOWN IRISH HORSE-OWNER.

Joseph Patrick Widger, the famous steeplechase jockey, who rode Wild Man from Borneo to victory in the Grand National of 1896, died at his residence, West Derby, Liverpool, yesterday.

A native of Waterford, he owned numerous horses in his time, the last one of note being Drifter, who was sold after finishing behind Sergeant Murphy last March for the Grand National. Widger was 60 years of age.

A FLOATING "ZOO."

ANOTHER ZEBRA FOR THE DUBLIN GARDENS.

Thirteen zebras are included in a varied cargo of wild animals now on the way to England.

Among their companions on the s.s. Dunluce Castle are two lions, one leopard, five mongooses, seven Rhodesian baboons, six Chacma baboons, nine Vervet monkeys, five waterbucks, two wildebeests.

Apart from these animals there is a great consignment of birds.

"Two of the zebras," said a representative of Chapman's, the importers, in London, "are for the Paris Zoo, two are for Antwerp, and one is for the Dublin Zoo. A bushbuck, three lechwes, three sables, and a Koedoe bull which are coming will be the only animals of their class at present in Europe.

"Amongst the birds, some of a very rare kind, are 485 giant whydahs, the largest consignment that has ever been shipped here."

PILOT TO BLAME.

ERROR OF JUDGMENT THAT CAUSED FIVE DEATHS.

It is announced by the British Air Ministry that as a result of the investigation into the circumstances attending the aeroplane accident on September 14, when the pilot and four passengers were killed, the following conclusions have been reached by the Inspector of Accidents:—

(a) That the accident was due to an error of judgment on the part of the pilot, causing the aeroplane to lose flying speed nearing the ground.

(b) That when the accident occurred the pilot was attempting to make a landing on account of the bad weather conditions.

PLAY AND PRAYER.

BISHOP'S PLAN FOR BETTER SUNDAY OBSERVANCE.

The Vicar of St. Nicholas's Church, Wallasey, in whose parish golf links are situated, has issued an appeal to Sunday golfers calling on them to consider the responsibility attached to the example they give by failing to attend Church Service.

"I see young people in flannels with tennis rackets walking through the village on Sunday mornings," he says. "Why shouldn't they? White flannels are no less sanctified than 'plus fours'! Almost everyone who becomes possessed of a car wants to get off somewhere on Sundays. Why shouldn't he? A sparking plug is no less sanctified than a niblick! But where is it all leading us? What would be the effect upon the nation if all the churches were closed?"

The Vicar is offering golfers, tennis players and motorists a short Sunday morning Service at which, he says, the chief attraction might be "no sermon." It would be, he says, a healthy thing to see a procession outside the church and bundles of golf clubs and tennis rackets in the porch or in the pews, rather than that people should make no recognition of their Creator on a Sunday.

MEMORIAL TO A CLERGYMAN.

MEETING AT CLONTARF.

The Most Rev. Dr. Byrne, Archbishop of Dublin, presided yesterday afternoon at a public meeting in the Church of St. John the Baptist, Clontarf, at which the erection of a memorial to the late Very Rev. James Hickey, P.P., was discussed. Father Hickey died early this year, having been for fourteen years attached to the parish.

The attendance, which was very large, included:—The Very Rev. Hugh Evans, C.S.S.R., Kimmage; Rev. D. Hickey, C.C., Terenure (nephew of the deceased pastor); Very Rev. Canon Pettit, P.P., Fairview; Very Rev. P. Hayden, P.P., Francis street; Very Rev. James Dempsey, P.P., Clontarf; Rev. William Meighan, C.C., Clontarf; and Rev. James O'Keeffe, C.C., Clontarf.

The Very Rev. James Dempsey, P.P., having extended a cordial welcome to the Archbishop, spoke of the work and qualities of the deceased pastor. It had been decided, at a representative meeting of the parishioners, that the memorial should take the form of a sacristy.

The Archbishop expressed the great satisfaction that he felt at being present at the meeting. If there was any doubt as to the appreciation in which the late Father Hickey was held by his flock, it was dispelled by the sight of so many of his parishioners present to do honour to his name. He was gratified to find how greatly they reverenced their dead pastor, and to see that they were prepared to erect a memorial to his name. Like themselves, he appreciated Father Hickey, and he could testify that a more true-hearted priest never worked for God in any parish in the country. Those who knew him were aware of his earnestness of character and his absolute devotion to his priestly duties. It was pleasing, in the circumstances, to find that the memorial would take a useful form, and he commended it to the generous support of the parishioners.

Mr. Philip Lawrence proposed that the memorial should take the form of a new sacristy, and, if possible, a small shrine chapel; that a subscription list should be opened; and that the Very Rev. James Dempsey, P.P., should be appointed honorary treasurer.

The motion was seconded by Mr. Michael Moran, and passed unanimously.

A collection was then made. The Archbishop contributed £200 towards the memorial, and Senator Moran, who was also present, subscribed £100.

The meeting concluded with a vote of thanks to the Archbishop for presiding.

WAR MEMORIALS.

LORD DERBY'S HOPE.

Lord Derby on Saturday afternoon unveiled Southport's war memorial in honour of those townsmen who fell in the war.

Lord Derby said that with the passing of this generation would pass personal remembrance, and these memorials were erected in various parts of the country as a witness to generations to come of what this country suffered in the Great War. He hoped that they would act, not only as memorials of the dead, but as a warning against future wars.

Subsequently, Lord Derby opened an annexe to the infirmary, which is part of the memorial.

GENERAL MENACED.

LONDON "CAMORRISTS'" THREAT TO KILL.

At West London Police Court on Saturday, Charles Evans, 32, labourer, and Robert Douglas Carthew, 25, cashier, of Bathurst road, Kendal Rise, were remanded on the charge of demanding with menaces £200 from Major-General Sir Cameron Shute, of Sloane street, S.W. It was alleged that the accused sent the following letter to the General:—

"SIR,—We, the Camorra Secret Society, demand the sum of £200 in our agent's hands by the first post on Friday morning. The man who I have appointed will kill you and your charming daughter by November 18 if the money is not sent. Please send the money all in one pound notes. The man will ask for a registered letter in the English name of Arthur Watts. If you seek police protection whatsoever you and all near and dear to you will die systematically. We are watching your house very closely, although you won't see the watchers.

"I saw the news of your daughter's wedding in the English papers, so I decided to demand money with menaces. Refuse to send the money, and you and your daughter will die, and it will not be a nice death. All our plans are complete. The Camorra are badly in need of funds. We are going to write to other charming aristocrats. Don't 'phone to Scotland Yard or send to any police station. If you do, I, as president, will know one hour later by wireless telegraphy.

(Signed) "SIGNOR GIOVANNI MATANI,
"President, Camorra."

At the end of the letter was a representation of the skull and crossbones.

A detective Inspector from Scotland Yard, giving evidence, said that at his suggestion General Shute addressed a decoy letter to "Arthur Watts," c.o. Hammersmith Post-office. Officers were instructed to be on the watch, and Evans was arrested at the post-office. Evans when questioned said that he was told by a man at Fulham Infirmary to call for the letter.

Subsequently, Carthew was questioned at Fulham Infirmary, and he made a statement to the effect that he wrote the letter to General Shute, and that he sent Evans to the post-office for the reply. On the way to the police station he said: "General Shute is the man who confirmed the sentence passed on me at a courtmartial when I was in the Army."

SECONDARY TEACHERS.

BETTER TERMS EXPECTED SOON.

A deputation from the Central Executive Council of the Association of Secondary Teachers waited on the Minister of Education on the 16th inst.

The deputation, which consisted of Mr. A. Rutledge (President), Mr. J. H. Kane (Vice-President), Miss E. A. Doyle, Mr. T. P. Waller, and Mr T. J. Burke (General Secretary), put forward a claim for the early introduction of measures covering salary scales, pensions, and security of tenure, and reminded the Minister of the promise of an additional grant made both by himself and by the President in the last Dail.

Dr. MacNeill stated that the Government would certainly carry out the undertaking given, and that, as negotiations were in progress between the Ministries of Education and Finance, an official announcement might be expected shortly.

LA SCALA CONCERT.

A SUITE FROM COATS.

Yesterday afternoon's concert at La Scala Theatre, Dublin, was most enjoyable. The singers sang attractive songs with appreciation of their music values, and the orchestra gave convincing impressions of music worth giving and hearing. The Cycle, "Summer Days" (1, "In a Country Lane"; 2, "On the Edge of the Lake"; 3, "At the Dance") was the more picturesque through its quiet "colour" and gently-accented *tempo*. It brought home, too, the fineness of the strings at Mr. Moody's disposal. It was, in itself, a promise for the future, and was very welcome after the jingle and percussion of previous concerts.

Mr. Herbert Heyner sang two Quilter songs in a cultured style, and "Brittany" (which Gervase Elwes immortalised) with real tone-picturing. In Moussorgsky's "Song of the Flea" and the old traditional air, "The Golden Vanitee," he kept to the musical while giving all the dramatic sense, the quaint refrain, "The Lowland Sea," growing more telling in note at each repetition. This song, heard so much in the Thames Valley, is one of the finest examples of folk music extant. "All Women Born are so Perverse" was another song out of the ordinary concert track.

Miss Noel Eadie was the soprano. She sang "Ah fors e Lui" with a certain success, and Dvorak's beautiful "Songs my Mother Taught Me" in pure ballad style. But it was in her Scottish songs, "Ye Banks and Braes," "Annie Laurie," and "My Heart is Sair" that her pleasing voice was heard at its best. Both singers gave many encores and acknowledged their indebtedness to the accompanist, Miss Lucy Leeuane, who, as usual, was most painstaking and careful.

CAPITAL PUNISHMENT.

VIEWS OF THE SOCIETY OF FRIENDS.

The following letter has been addressed by the Society of Friends to the Governor-General of the Free State, the President of Dail Eireann, and the Minister for Home Affairs:—

Religious Society of Friends, Office:
6 Eustace street, Dublin, 15th November, 1923.

DEAR SIR,—I have been instructed to forward to you, on behalf of the members of the Society of Friends residing in the Province of Leinster, the following extract from the minutes of the Society, setting forth its views as to capital punishment:—

"We are fully persuaded that capital punishment is opposed to the teachings of the Divine Founder of the Christian religion, and that man ought not in any case to take the life of his fellow-man. We commend this subject to the serious attention of our members, and we encourage them to promote that close examination of the matter by our fellow-countrymen and our legislators which may so enlighten their understanding as to hasten the day when the punishment of death shall be wholly abolished."

The Society has held this view since its foundation, has re-affirmed it from time to time, and is still convinced that it is according to the teaching of Christ. We earnestly hope that the Government of the Free State will consider at the earliest opportunity the advisability of abolishing capital punishment.—Yours faithfully,

JOSEPH T. WIGHAM,
Chairman of Leinster Meeting.

The honorary secretaries of the Irish section of the Women's International League for Peace and Freedom inform us that this section has decided to remonstrate against the infliction of capital punishment in the Free State.

CORN STACKS BURNED.

At the Clonmel District Court a young man named Ed. Fox was charged with unlawfully entering the farmstead of a man named Lyons, Cloghan district, setting fire to several stacks of corn, and aiding and abetting others in the offence. The case for the prosecution was that Fox and other masked and armed men held up Lyons in his home, searched his house for a gun, and then placed him at the point of the gun into the haggard, where they commanded him to set fire to the corn stacks. He refused, though threatened to be shot, and one of the men then set fire to the corn.

The further hearing of the case was adjourned.

HIGH PRICE FOR A BURNS' LETTER.

A letter written by Robert Burns has fetched 2,460 dollars at the sale of the William F. Gable collection of autographed manuscripts and letters of English and American authors in New York. An autograph copy of Goldsmith's "Vicar of Wakefield" was sold for 470 dollars, and 320 dollars was paid for Eugene Field's "Tribune Primer," autographed by the author.

McBirney & Co.'s Notable Values IN PARTY FROCKS AND MILLINERY.

Charmiuse Evening Gown of Black Charmeuse, new long waist effect, with deep belt and front pleated panel, finished with diamond clasp, and Spanish lace cape forming sleeve ..... 9 GNS.

Our Stitched Hat, as sketch, in wool velour, trimmed ribbon band and bow. Price 7/6

Pretty Hat, as sketch, in silk Nigger Velvet, trimmed brim and rosette of two shades ribbon. Price 21/-

Box and postage 2/6 extra. We are showing new Hats for present wear in Velvet and Silk Panne, Soft Silk and Duvetyn, and Novelty Velvets.

Smart Dance or Party Frock, in chiffon taffeta, Lemon, Pink, Saxe, Almond, etc. 42/-

Evening and Party Frocks, taffetas, Georgettes, chiffon, velvet, Morocain, Black, Jade, Lemon, Rose, Almond, etc., 29/6, 39/6, 3 GNS. 42/-, 59/6, and 3 GNS. Fur Evening Wraps and Coats, from selected skins.

KNITTING COMPETITION.

PRIZES—

£5 RUG — £3 COSTUME — £1 JUMPER

Demonstrations by Lady Expert Each Day This Week.

Intending Competitors should cut out and send this Advertisement, and full particulars will be supplied.

McBIRNEY & Co. Ltd. ASTON'S QUAY, DUBLIN

Over 2,000 people will win PRIZES

Bovril does not profiteer

THE PROVED BODY-BUILDER

Is this the best Bovril Poster? There is a First Prize of £12,000 for the nearest answer to the question "Which are the best Bovril Posters?" 2nd Prize £3,000; 3rd Prize £1,000 and 2,000 other money prizes. Get a ticket to-day.

Here is a Competition worth entering. There are so many Prizes to be won that you really stand a fair chance. Someone will win a fortune. It might be you.

£30,000 in Prizes

in the BOVRIL POSTER COMPETITION

to help the Hospitals

Help your local hospital. Tickets can be obtained by sending 5/- to any co-operating Voluntary Hospital. Hospitals retain the whole

...RNS
& Co Ltd

...r SILKS"
...NEW SILKS.
...erate Prices
Lovely Shades
...d the Rich
...y becoming
...Y FROCKS

...BRILLIANT—A new soft, bright... satin, with new Crepe effect, for Evening Wear, in lovely shades, width, per yard. 5/11

...N TAFFETA—In a new range of ...sets, just received, including Plume, Orchid, Rose, Almond Green, ...onable width, per yd. 6/11

...OFFER—800 yards rich quality ...atin Mousseline, ...for dresses. Worth ...yard, now 3/11

...D CHIFFON TAFFETA—Very ...ble now for Smart Evening Gowns, ...ad in shades of ...oral, Tuxo, Almond, ...etc. Only per yd. 8/11

...N VELVETEEN—Double width, ...House Frocks, in Brown, Tan, ...lume, Jade, Peacock Blue, Saxe, ...ole, Navy, Red, ...ine, and Purple, 6/11

...SS MATERIALS
...DS
...OOL BLANKET VELOURS—56 ...e. Are obtain... ...all shades. Price, 5/11

...OOL VELOURS—56 inch wide, in ... quality. Can be had ...ading shades, at 12/6 ...d 8/11 per yard. 7/6

...NAP—56 inch. For serviceable ...n Grey, Nigger, Nut, ...Brown, and Navy. ...per yard 5/6

...n. Prices from 10/6 to 14/11.

...kings for Smart Coats, at Popular

...Displays.

...DUBLIN.

THE FAMOUS AMERICAN
Royal Worcester
Kidfitting Corsets
SPECIAL PURCHASE
OF TWO
FRONT-LACE MODELS
Exceptional Bargains.

A BON TON MODEL.
THE HIGHEST GRADE OF THE ROYAL WORCESTER MAKE.

A 4 GUINEA CORSET FOR 29/11

Model 1070.—Front Lace. A superb corset for the full figure in strong Pink Broche, with elastic at back of skirt, medium low bust. Sizes 22-36.

FRONT LACE CORSET OF THE NEW TYPE. ONE OF THE LATEST MODELS.

½ GUINEA CORSET for 8/11

Model 710.—New front-lace topless Corset, in coverage. Pretty pink fancy material, with elastic at back of skirt. Very light and flexible. Four hose supporters. Sizes 22 to 32. Usual price, 10/6.

PIM BROS.
LIMITED,
5th. Great George's Street.

HORSES, HARNESS, ETC.

A PONY for Sale, about 12 hands, well trained, recently driven by a lady and children, accustomed to all traffic, and perfectly quiet in every way.—Glenageary Park, Kingstown; apply to Steward. 15 C

HORSES, sound, strong and light.—Stables, burgh 31 Townsend st. 15 B

CATTLE, LIVE STOCK.

A MAGNIFICENT roan Shorthorn Bull (14 years), out of champion cow that gave the record yield of 2,400 gallons in one lactation period; offers considered.—C 1093, this office 13 X

A COUPLE of young pedigree large White Boars, for Sale; first offers taken.—C 1024, this office. 13 X

COUGHING Calves—The famous warning—The Veterine Hoose Drench, admitted to be the best cure ever produced; saved thousands of calves; sold in bottles, 5/- and 3/-, postage 1/- extra; in tins 8/6, 10/6, and 28/6, postage 1/6 extra.—Henry Bell, Veterinary Chemist, 62 Quay, Waterford. X

COUGHING Calves—The Right Hon. Lord Templemore's Land Steward, one of many experienced men, writes:—"I have used the Veterine Hoose Drench with marvellous results." Thousands of bottles sold by Henry Bell, Waterford. X

COWS—For Sale, pure bred Dexter Springer, due to calve shortly, an extra good specimen of this breed; also handsome Kerry, newly calved.—Glenageary Park, Kingstown; apply to Steward. 16 D

FERRETS—Clean, healthy working Ferrets, 9/- each; three, 25/-; last year's, 12/6; carriage paid.—W. Hewtson, 14 Bevington Bush, Liverpool. 16 16

FOR Sale, good fat young Pigs, nine weeks old. Address Kilternan Grange, Kilternan, Co. Dublin. 16 D

FOR Sale, Pure Bred Herefords, Bulls, ages from 6 months to 2 years.—O'Kelly, Landestown, Saltins. 16 D

FERRETS, 10/6; strong workers, 12/6; Pairs, Nets, 8d.; Long Nets, 25/.—Kilroy, Tullamore. 18 C

LAMBS—55 good Horney Wethers for Sale, £1 each, or Grazing interested for same required.—George Lyons, Maumeross, Connemara.

OWELY Tubby Persian Kitten (male, beautiful long fur, 10/.—Foster, 15 Newbridge avenue, Sandymount.

PURE Bred Blue Beverens, good strain; terms moderate.—38 Leinster road, Dublin.

PIGS—18 large White, pedigree, aged five months; good condition. Address "Z 2603, Pigs," this office. 14 D

PORKATINE, the great Pig Tonic kills worms, increases appetite, banishes rheumatism, and fattens pigs; in tins 5/- and 3/-, post 1/- extra; advice free.—Henry Bell, Veterinary Chemist, Waterford. X

WANTED, good Home in country for pretty Cat. Call Fence Cottage, Black Lion, Greystones.

"WESTRITE," the famous Tonic for Delicate Cattle which without any apparent reason fall away; "Westrite" makes cattle thrive; 5/-, tin; smaller size, 3/-; postage 1/- extra.—Henry Bell, Veterinary Chemist, Waterford. X

CONTINUED ON PAGE 10.

Exceptional value in Japsphur Blouses at The Blouse House, Grafton Street, Dublin.

WASHING WON'T DO!

Don't risk washing your Jumper when you can have it inexpensively cleaned and returned with the original charm restored
Woollen and Silk Jumpers cleaned by Zoll's patent process neither shrink nor stretch and remain soft and lustrous to the end of their days.
Write for van to call or post direct to:
Proprietors of Dublin Express Valeting, 2, Stephen's Green, N., Dublin.
ZOLL'S

Wonderful FUR OFFER.
100 only of these smart COATS, in fine quality Seal Coney, with large Beaver Coney gathered collars, cuffs and flounces, richly lined with silk, high-class manufacture. Usual price 15 Guineas, are offered at
7 Guineas.
Also in all Beaver Coney.
Collar, Cuffs, Trimmings and Skins always in stock for Dressmakers. Special sizes quoted for on receipt of paper pattern. The largest Fur Skin Importers in England. We specialise in the following skins:—Chinchilla, Coney, Squirrel Coney and Mole Coney. Seal Coney 5/- per skin. First quality Dulled Beaver Coney, 10/6 per skin. Second quality 8/6 and 9/6 per skin. Send cheque or postal order to-day. Your money refunded in full if not more than satisfied.
THE WHOLESALE DIRECT FUR SUPPLY COMPANY, (Dept. 7, 63 Lime Street, Liverpool. (Only Address)
Customers coming to Liverpool should look out for Our Sign in the Window which is lit up in Red and reads:—"The Wholesale Direct Fur Supply Company."

DR DE JONGH'S
LIGHT-BROWN
COD LIVER OIL
IN USE OVER SEVENTY YEARS FOR CONSUMPTION, DISEASES OF THE CHEST and THROAT BRONCHITIS, ASTHMA, DEBILITY & GENERAL WASTING DISEASES.
SOLD BY ALL LEADING CHEMISTS & STORES
Imperial Half-pints, 4/- & Pints, 7/9
Sole Consignees: ANSAR, HARFORD & Co Ltd
198, GRAYS INN ROAD, LONDON.

Highly Concentrated therefore cheapest in the long run
Kolynos
DENTAL CREAM

Dixon & Hempenstall's Spectacles
Sight Testing Rooms
Open Daily 9 to 6 o'c.
Manufacturing Opticians
SUFFOLK STREET, DUBLIN.

SKERRY
the BEST BOOT for strong wear.
Test It and Prove. Made in Ireland.
Agents apply to McDowell and Son, Ltd., Ballymena.

POULTRY, ETC., CONTINUED FROM PAGE 2.

WANTED, for Palmerston road, weekly, New Laid Eggs.—H 0 844, Irish Times Branch Office, Kingstown. 18 B

YORKSHIRE Canaries—Some prize winners for Sale, cheap.—C 1077, this office. 16 D

AMERICAN Bronze Turkey Stags, 1922, 28 to 35 lbs., £2 10/-; Turkey Cockerels, 20 to 27 lbs., 25/-; Pullets, 16 to 18 lbs., 25/-, to 30/- each; all About a best strain. Department ringed.—Mrs. Smith, Ballycastle, Mullingar.

MARCH Light Sussex Pullets, very fine birds, Crawford strain; overstocked.—Gildea, Chemicalmock, Clane.

BARNDOOR fowls and 990 eggs in the month's Kentwood Poultry Spice combined (Regd. 1913).—Blanchardstown Flour Mills, 119 Thomas 24 27

BEAUTIFUL March Pullets, 50/-; six, 27/6; extreme cold.—Ballinastan Farm, Ardee. 18 D

FURNITURE.

AT Highest Value—James Hill and Son, Bachelor's Walk, Purchase Furniture, Pianos, Antiques. T

FOR sale, a Gentleman's Mahogany Wardrobe, 4 ft. wide, by 6ft. Fires, in good condition; cheap; Address "Z 2395, Furniture," this office. 16 D

FOR Sale, 8 Carved Chippendale Chairs, 6 small, 2 arm, mahogany upholstered in Morocco; 2 carved, mahogany settees, upholstered in tapestry.—John Cowell, 30 North Earl street. 16 A

TAYLOR Interior will Buy or Sell your Surplus Furniture. Auction every Thursday.—35 Ormond quay. T

MUSIC PIANOS, ETC.

A WONDERFUL steinbech Piano, just arrived.—Jean Waterfield, first floor, 40 Upper Sackville street. 19 C

FOR Sale, Chiki's Violin. Apply 2 Mount place, Clonmore road, Dalkey. 14 D

FOR sale, Hund Grand Piano, in perfect condition; price £70.—C 1250, this office. 16 C

FULL Turlond Pianoforte, rich tone, £50; easy terms arranged.—John Wakefield, 40 Upper Sackville st. 16 D

H MV—Two Arm Wanted for Cabinet Gramophone (H.M.V. cheap); please state price.—H 0 845, Irish Times Branch Office, Rathmines.

KARNEY'S Music, 6d. to 2/- lists free.—Karney's, 14 Capel street, Dublin. 20 X

FIRST-CLASS Clarionettes, cost by Chappel, also Cor, for Sale.—O 980, this office. 14 A

WANTED, Cottage or Grand Piano; state particulars. 24 8

DRESS AND COSTUME.

BOUT Clothes—Mrs Higgin, 1 Aston's quay; highest prices Ladies', Gents', Children's Left Off Clothing, Jewellery, Artificial Teeth; country parcels received. T

BOUT Clothes—Mrs. Cusack, 95 Aungier st., gives highest prices for Left Off Clothing, Furniture, Jewellery; letter or call; collection. T

BOUT Clothes—Highest cash paid for all Left Off Clothes, Jewellery, Silver Plate, False Teeth, Furniture, Grass, Furniture, etc., postcard immediate attention; distance no objection. Telephone, 435 Rathmines.—Wellington House, 35 Wellington quay. T

BOUT Clothes—Highest prices for Ladies', Gents', Children's Left Off Clothing, Furniture; distance no objection.—Mrs. White, 15 Aungier street. T

ALL French Styles, Costumes, Gowns, etc.—Madame Clare, 25 Nassau st. first floor; customers' material made up; Remodelling done. Furs Remodelled. T

BEAUTIFUL Sable Fox Fur, new, cost 19 guineas, sell 14 guineas.—C 1410, this office. 17 B

DRESS Dressmaker—Young Scholar, required by writer, ... 15 B

GREY Tailored Costume for Sale, perfect, worn 2 times; also Black and White Knitted Jumper, size 4 ins. Sell 25/-. Address "Z 2686, Dress," this office. 14 A

IRISH Lace—Gordon's, 22 and 24 Mary st., Dublin.—Elaborate Crepe de Chine Embroidered Nightdresses, 42/6; first prize work. 24 8

IRISH Lace—Beautiful Irish Crochet Trimmed Handkerchiefs, 9/6 each, postage 2d.—Gordon's, 22 and 24 Mary st., Dublin. 24 8

LADY'S Fur Shoes, small 6, fingergreen make, mint, ... 37/6, approval.—C 1404, this office.

ROBERTS—Evening Shoes, Ladies' Silver Tinsel Jar Evening Shoe, very newest style, with Louis heel or medium round toe, 21/-.

ROBERTS—Ladies' Gold or Silver Bar and Sandal Shoe, the latest French designs, Louis or sensible heels; various widths stocked to ensure perfect fitting. 25/-.

ROBERTS—Ladies' Gold or Silver Bar and Sandal Shoes, with Louis heel, various styles, prices 16/11, 19/11.

ROBERTS—Ladies' Bronze Evening Shoes, suitable for those on promenade, theatre, Court or Sandal, 16/11, 17/11, and 24/11; stocked sizes 3-7, all fittings.—Robert and Co., Ltd., 20-53 Grafton street. T

ROHE, Furriers, Cork—Skin Dressing, Cleaning, Fur Manufacturing, Repairs, Birds and Animals Mounted. 20

ROSE and Silver Tuffetta Evening Dress, new latest style, £2 2/-; inspection invited.—O 1296, this office. 16 A

SEAL Coat, 3 length, Beaver collar, cuffs, £5, or nearest offer.—O 1115, this office. 14 A

WANTED, Shoes, size 3, also Velour Hat, both brown. Address "Z 2587, Dress," this office.

VEHICLES.

ALESBURY TRAPS.
NOTED GOLD MEDAL TUB, TONNEAU, ALL WEATHER AND HOODED CARS. SEVERAL CHEAP SECONDHAND CARS. Catalogues free.
ALESBURY BROS., KIDDERMINSTER, KING'S CO. Showrooms: 3 LINCOLN PLACE, Westland Row, Dublin.

DRAETON Wanted for pony about 13 hands; must be cheap; state price.—W. Treach, Clondoor, Kilmallock, Co. Limerick. 16 B

RUBBER Tyres all sizes, fitted at short notice.—The City Wheel Works, Ltd., Great Brunswick street.

CONTINUED ON PAGE 3.

VAN DRIVER ROBBED.

ARMED THIEVES NEAR DUBLIN.

On Saturday evening four men, who were armed with revolvers, robbed a Dublin bread-van driver of £20. At dusk the driver, an employé of Messrs. Kennedy, bakers, was stopped at a lonely spot on the Cabra road on his return to the city. Three revolver shots were fired over his head, and a sum of £20 and 5s. in coppers was taken from him.

He was then allowed to proceed, with a warning not to report the occurrence until he had reached his destination in Parnell street.

"SPORTING" WEDDING.

RACING COLOURS AND HORSES AT BARONET'S MARRIAGE.

Sir George Arthur Hamilton Beaumont, "The Sporting Baronet," who recently declared that at the age of forty-three he remained unmarried because he had never loved any woman as much as he loved his mother, was married at Epsom on Saturday, the bride being Miss Renée Northey, daughter of Major-General Sir Edward Northey.

The wedding had been put forward a week in order that the bride and bridegroom might attend next week's races.

Miss Northey wore a mediæval silver dress, a train of old lace, lent by her grandmother, and a headdress of silver leaves. There were six bridesmaids, including the bride's sister, and three cousins, and one of the bridegroom's cousins, who wore dresses of white crêpe embroidered in silver, all designed on mediæval lines. Major E. B. Denison was best man.

The "racing" note was struck at the wedding, racing colours forming the motif of the bride's bouquet, and an open carriage instead of a motor car being used by the bridal pair for their progress home after the ceremony.

BREAD VAN HOLD-UP.

TWO YOUNG MEN RETURNED FOR TRIAL.

At Bray District Court on Saturday, Peter Fitzpatrick, Vale View, and Owen Patrick Kelly, 34 Greenpark road, Little Bray, were returned for trial, on bail, to Wicklow Quarter Sessions, charged under the Public Safety Act, with "holding up" Andrew Burke, bread-van driver, Dalkey, with a revolver on the 3rd November, and robbing him of £3 10s.

Sergeant Rynne, who gave evidence of arrest, said that Kelly told him that he went to a football match at Woodbrook on the 3rd November, at 3 o'clock, and met Fitzpatrick. Both of them had bicycles and they left the match twenty minutes before the finish, to go to Kingstown. At Ballynoggin, he said, he fell off his bicycle and then went to Fitzpatrick's house, where he remained about twenty minutes, when he returned home.

Fitzpatrick, in his statement, said that they remained at the match until the finish, and that they then cycled home.

Andrew Burke, the bread-van driver, said that one of the young men who robbed him had a revolver. Witness did not know the men.

"NECESSARIES."

ADOPTED DAUGHTER'S BILL FOR COSMETICS.

At Lambeth County Court on Saturday, Mr. George Stannard, of Chesnut road, West Norwood, was sued by Boots Cash Chemists (Southern), Limited, for £14 9s. 6d. for numerous powder puffs, powder bowls, face creams, and cosmetics supplied to his 19-year-old adopted daughter.

The girl, who had been a customer at Boots' West Norwood shop, handed in a typewritten list of articles before going to New York with Mrs. Stannard. Later she wrote from France, telling the firm to apply to Mr. Stannard for payment, adding that she "had to have a few necessaries," so she got them. "My mother knows nothing about it," her letter said.

Judge Parry—I see the young lady calls these things necessaries. I do not see anything in the bill that is necessary to anybody. Face powders and scents are not necessaries.

Mr. Stannard said he did not authorise his adopted daughter to buy the articles or order them in his name.

Judgment was given for the defendant, but without costs.

BISHOP AND UNEMPLOYMENT.

The Bishop of Lichfield, speaking at League of Nations meeting at Nuneaton, said that the issues of Free Trade and Protection were insignificant compared with what was happening or might happen among the nations of Europe at the present time. The problem of unemployment was greatly due to the present unsettled state of Europe. We wanted to see peace among the nations, and if France would not help to promote that peace a Conference should be held without her.

"IRISH TIMES" IN LONDON.

The "Irish Times" can be obtained at the Bookstall on the departure platforms at Euston Station on the evening of the day of publication, or on the following morning at the London Office, 59 Fleet Street.

SOLDIER AND CIVILIAN SENT FOR TRIAL.

Private John Ryan, of the National Army, and Patrick O'Brien, of Mill street, Kingstown, were returned for trial by Mr. Collins, K.C., on Saturday, in the Dublin Police Courts, on charges of entering the kitchen of John Ryan (father of Private Ryan), of 26 Eblana villas, Kingstown, between midnight and 1 a.m., and being in possession of a revolver. The soldier was also charged with threatening to shoot his father, and attempting to strike him with a table knife.

For the defence, it was stated that Mr. Ryan and his wife had not been on good terms, and the son's visit was intended to "persuade" him to treat his wife better.

The revolver had not been found, and some ammunition discovered in the house was said to be a "souvenir from 1916."

CATTLE TRADE RESUMED.

FIRST SHIPMENTS TO-DAY.

THE FOURTEEN DAY'S SAFEGUARD.

The Department of Agriculture in Dublin issued the following statement on Saturday:—

"The Department have to-day been officially informed that the landing in Great Britain of live stock from Ireland will be allowed at all the approved British landing places, except Glasgow and Greenock, from midnight to-morrow (Sunday). The landing place at Greenock will not be available till Tuesday, and some further time must elapse before the Glasgow landing place will be ready for the reception of live stock.

"As expected, the movement of animals out of the landing places has been made subject to special regulations contained in an Order of the British Ministry of Agriculture which is being issued to come into operation simultaneously. The effect of this Order is to require movement out of the landing places to be regulated by licence of the British Ministry's inspector. The conditions normally attaching to such licence will be that where animals are licensed to a slaughterhouse slaughter must take place within 96 hours. In all other cases the movement must be direct to owners' or purchasers' premises, where the animals must be detained for fourteen days, unless after six days they are licensed to other premises, there to undergo detention for the remainder of the quarantine period.

"It should be understood that these restrictions are not intended to reflect in any way on the healthiness of Irish live stock. The British authorities readily admit that there is no necessity for special precautions against the introduction of foot-and-mouth disease from Ireland. The apprehension to which these regulations are due is altogether based, as were similar regulations in somewhat similar circumstances last year, on the liability of cattle moved promiscuously in large numbers to contract the disease and to spread it. The requirement of a fourteen days' detention before distribution to fairs and markets is intended as a safeguard against this danger, and is considered to be justified by the present very acute position of Great Britain in regard to the spread of the infection.

"As the position grows more favourable the regulations will be modified, and they will be withdrawn altogether when the position approaches the normal. Ireland, fortunately, continues free from the disease, but the widespread series of outbreaks across Channel must remain a source of uneasiness in this country, notwithstanding the official precautions. No doubt, these precautions have contributed to the maintenance of the Irish clean bill of health, but it cannot be too often or too strongly insisted that the co-operation of the public is necessary to the complete success of the official measures. In particular persons connected with the live stock industry should exercise every care and vigilance with regard to the observance of regulations by themselves and others with regard to report any reason for suspecting the health of animals under their charge."

NEWS IN BRIEF.

The Duke of Northumberland on Saturday unveiled Blyth's War Memorial Cenotaph.

Two schoolgirls named Bevan and Jones were killed by the Bristol express at Llanwern.

A German metallic aeroplane has flown from Naples to Madrid, a distance of nearly 1,100 miles.

His health having greatly improved, Dr. R. J. Campbell is to work with the Vicar of Holy Trinity, Brighton.

Mrs. Dennis Neilson-Terry, who was operated on for appendicitis last week, is progressing satisfactorily.

The Prince of Wales attended the first of this season's Embassy Club dances at the King's Theatre, Melton Mowbray.

Major Tryon, Minister of Pensions, who has been taken ill with pneumonia at his London residence, is reported to be going on well.

A Reuter's Belgrade message states that M. Isaac Alcalay has been appointed Grand Rabbi for all Jugo-Slavia, and has taken the requisite oath of fidelity to the King.

Eight men received injuries by a roof collapse of an open hearth steel smelting furnace at the Wigan Coal and Iron Co.'s steelworks, on Saturday.

Oil shale has been discovered near the West Somerset coast, and a company is being floated with a large capital to quarry the shale for the production of oil and cement.

A badger which weighed 15lb. and measured 2ft. 7in. has been captured on the Lord Wandsworth College Estate at Long Sutton.

Dora Sadler, the nurse who, with the two children of her employers, was found in a gas-filled room at Kensington last week, is slightly better.

The Ministry of Transport states that the desirability of preventing the breaking up of newly-made roads will be dealt with in the London Traffic Bill.

Owing to the General Election, the tenth annual conference of the London Labour Party has been postponed from Saturday next to Saturday, December 15.

It has been decided that a team of three or four at least of British international six-metre boats will race in American waters next summer against vessels of the American six-metre class.

SHEEP BURNED ALIVE.—Sixty sheep, left in Berwick Cornhill Mart after the fortnightly market, were roasted to death in a fire which broke out on Friday night. The cause of the fire has not been ascertained.

DARTMOOR SHEPHERD AGAIN. — David Davies, "the Dartmoor Shepherd" (made famous in a speech by Mr. Lloyd George), was remanded at Oswestry, charged with stealing sevenpence from an offertory-box at an Oswestry church.

PEER IN MOTOR ACCIDENT. — Lord Desborough was motoring on the Bath road, Slough, when his car collided with a motor-cycle and sidecar driven by Mr. J. Stroud, of Bedford Park, London. The motor-cycle was wrecked and the car slightly damaged. Nobody was injured.

SOLICITOR'S PEDIGREE PIG.—Mr. B Pearlman, solicitor, and Sheriff of Hull, has been presented by a satisfied client with a pedigree pig. Mr. Pearlman is selling the pig on the snowball principle, the proceeds to go towards Christmas dolls for children in local institutions.

CAT "FOR WOMAN'S ASSAILANT.—At Warwick Assizes on Saturday Alfred Bucknall, miner, was sentenced to six months' imprisonment with hard labour and twenty strokes of the "cat" for a violent attack on a young woman in a railway train. Robbery was the motive of the assault.

HAGGIS FOR BONNIE SCOTSMEN.—One of the most interesting Christmas orders that has yet reached the London stores has come from Borneo. The Bishop of Sarawak has sent for an extra large haggis to be sent out to him, as his gathering of Scotsmen will be larger than usual this year.

KILLED BY SMOKED HADDOCK.—"Death by misadventure" was the verdict at the inquest, on Saturday, on Jane Driscoll, 78, of Well street, Poplar, who became ill after eating a smoked haddock, bought from a street hawker. Medical evidence showed that death was due to enteritis, set up by food poisoning.

EXHUMED BAIRD'S ESTATE.—Estate valued at £359 was left by M aeB.ticsrr damagd at £359 was left by Mrs. Beatrice F. Clarkson, of Tenison street, Lambeth, London, S.E., whose death was recently the subject of an inquiry at Witney (Oxford), following the exhumation of her body. She died intestate.

COD LIVER OIL FOR COWS. — Professor W. E. Lloyd, agricultural organiser for Flintshire, at a meeting of the Farmers' Union at Hawarden, advocated the use of cod liver oil for feeding cows in winter. The nutritious qualities in milk were less, he said, when grass feeding ceased, and the cod liver oil would supply the deficient vitamines.

CHINESE AND THE LAW.—At Thames Police Court, London, on Saturday, two Chinese seamen were sentenced to two months' imprisonment for keeping a gaming-house. They were recommended for deportation. The magistrate remarked that there appeared to be a succession of Chinamen prepared to run the risk of conviction, and even of deportation, for offences against the law.

KNEEBELLER'S BOOTS BANK BOOK. — At Cardiff Assizes on Saturday, Gomer Jones, 34, was sent to penal servitude for three years for embezzling close on £3,000, belonging to the Naval Collieries' Workmen's Hall Fund. It was stated that Jones used a bogus bank book as a means of deceiving the auditor, who was not a professional man.

A LESSON FROM NEW YORK.—A Belgian who arrived as a stowaway aboard the Red Star liner, Belgenland, at Plymouth yesterday, stated that on the advice of his sister he realised all his property in Antwerp, and went to America to make his fortune. At New York he invested about £5,000 in a restaurant business, and within five months was penniless.

DEPOPULATING A CEMETERY.—The Running Streams Commission of the Quebec Government has contracted with the Northern Development Company for the removal of 500 bodies which have been buried in the cemetery of St. Cyriac Parish. The parish is about to be submerged by the damming of the Chicoutimi and Des Sables Rivers, which is the reason for the decision to disinter the bodies.

WORKHOUSE INMATES' BEARDS.—Amid cries of "Beaver!" the Rev. S. Wild suggested, at a meeting of the Lincoln Guardians on Saturday, that the inmates should grow beards, in order to cut out the expense of employing a barber. A member pointed out that, as the King did not shave, there was no reason why the inmates should be compelled to do so. At present the barber's visits are restricted to one a week.

BOY "BUSINESS MAN'S" BANKRUPTCY.—At Carmarthen Bankruptcy Court on Saturday, Hugh Saunders, 22, a butcher, stated that he started in business at the age of fifteen, his mother, two sisters, and a brother being dependent on him. Since his mother's death, in 1918, he had undertaken the financial responsibility. His liabilities were £847, and the deficiency £293. The Official Receiver said that he was a precocious youth to conduct business at his age. The examination was adjourned.

"WILD WOMEN."—When a letter was read at a meeting of the Oxfordshire Farmers' Union, asking for information regarding damage by gypsies, a member stated that it was not gypsies, but Oxford girl students, who were responsible for the trouble. The girls were in the habit of raiding farms for mushrooms and blackberries. He stopped the nuisance on his own farm by throwing a "raider's" bicycle into a ditch.

LONDON'S TRAFFIC DEATHS.—One hundred and fifty-eight persons were killed in street accidents in London during July, August and September, according to a Scotland Yard return just issued. Of this total 140 deaths were the result of accidents in connection with mechanically-propelled vehicles, the remaining 18 having been due to accidents in which horse-drawn and other non-mechanically-propelled vehicles were concerned.

SHOP MANAGER'S SUICIDE. — A verdict of "suicide" was returned at the inquest, at Rotherhithe on Saturday, on Ernest William Fairclough, 26, tobacconist's manager, of 170 Lower road, Rotherhithe, who was found in bed, shot through the head, and with a revolver by his side. A woman, who said she was engaged to Fairclough, stated that he told her he had been drinking and playing "banker." He had "looked very down" lately.

THEFT CHARGE FALLS THROUGH.—At Marlborough street Police Court, London, on Saturday, James Warner, 28, an artist; Maurice Joyce, 23, an actor; Jean Franklin, 23, a dancer; Hilda Gevelh, 23, and Ella Tasker, 21, all of Coram street, W., who were charged with stealing money and jewels to the value of £280 from Alexander Goldstein, Savoy Hotel, were discharged owing to the non-appearance of the prosecutor, who was suddenly called away to Brussels on business.

PRINCE OF WALES.

PROPOSED IRISH VISIT NEXT YEAR.

DUBLIN & BELFAST.

While the Prince of Wales has so far made no plans for next year, it is now highly probable, says the Society Correspondent of the *Sunday Times*, that a visit to Ireland will eventually form a prominent feature in his arrangements.

"A short tour of Ireland," it is added, "is something that makes very strong appeal to him, and in addition to visiting Dublin, Belfast, and some of the larger towns, he would likewise endeavour to see something of the natural beauty spots of the country. It is likely to be some little time yet before any definite arrangements can be made for this trip, but the summer of next year has already been named as the most convenient time for it to take place."

DEATH OF MR. JOSEPH WIDGER.

WELL-KNOWN IRISH HORSE-OWNER.

Joseph Patrick Widger, the famous steeplechase jockey, who rode Wild Man from Borneo to victory in the Grand National of 1896, died at his residence, West Derby, Liverpool, yesterday.

A native of Waterford, he owned numerous horses in his time, the last one of note being Drifter, who was sold after finishing behind Sergeant Murphy last March for the Grand National. Widger was 60 years of age.

A FLOATING "ZOO."

ANOTHER ZEBRA FOR THE DUBLIN GARDENS.

Thirteen zebras are included in a varied cargo of wild animals now on the way to England.

Among their companions on the s.s. Dunluce Castle are two lions, one leopard, five monkeys, seven Rhodesian baboons, six Chacma baboons, nine Vervet monkeys, five waterbucks, two wildebeests.

Apart from these animals there is a great consignment of birds.

"Two of the zebras," said a representative of Chapman's, the importers, in London, "are for the Paris Zoo, two are for Antwerp, and one is for the Dublin Zoo. A bushbuck, three lechwes, three sables, and a Koedoe bull which are coming will be the only animals of their class at present in Europe.

"Amongst the birds, some of a very rare kind, are 485 giant whydahs, the largest consignment that has ever been shipped here."

PILOT TO BLAME.

ERROR OF JUDGMENT THAT CAUSED FIVE DEATHS.

It is announced by the British Air Ministry that as a result of the investigation into the circumstances attending the aeroplane accident on September 14, when the pilot and four passengers were killed, the following conclusions have been reached by the Inspector of Accidents:—

(a) That the accident was due to an error of judgment on the part of the pilot, causing the aeroplane to lose flying speed nearing the ground.

(b) That when the accident occurred the pilot was attempting to make a landing on account of the bad weather conditions.

PLAY AND PRAYER.

BISHOP'S PLAN FOR BETTER SUNDAY OBSERVANCE.

The Vicar of St. Nicholas's Church, Wallasey, in whose parish golf links are situated, has issued an appeal to Sunday golfers calling on them to consider the responsibility attached to the example they give by failing to attend Church Service.

"I see young people in flannels with tennis rackets walking through the village on Sunday mornings," he says. "Why shouldn't they? White flannels are no less sanctified than 'plus fours'! Almost everyone who becomes possessed of a car wants to get off somewhere on Sundays. Why shouldn't he? A sparking plug is no less sanctified than a niblick! But where is it all leading us? What would be the effect upon the nation if all the churches were closed?"

The Vicar is offering golfers, tennis players and motorists a short Sunday morning Service at which, he says, the chief attraction might be "no sermon." It would be, he says, a healthy thing to see a row of motors outside the church and bundles of golf clubs and tennis rackets in the porch or in the pews, rather than that people should make no recognition of their Creator on a Sunday.

MEMORIAL TO A CLERGYMAN.

MEETING AT CLONTARF.

The Most Rev. Dr. Byrne, Archbishop of Dublin, presided yesterday afternoon at a public meeting in the Church of St. John the Baptist, Clontarf, at which the erection of a memorial to the late Very Rev. James Hickey, P.P., was discussed. Father Hickey died early this year, having been for fourteen years attached to the parish.

The attendance, which was very large, included:—The Very Rev. Hugh Evans, C.SS.R., Kimmage; Rev. D. Hickey, C.C., Terenure (nephew of the deceased pastor); Very Rev. Canon Pettit, P.P., Fairview; Very Rev. P. Hayden, P.P., Francis street; Very Rev. James Dempsey, P.P., Clontarf; Rev. William Meighan, C.C., Clontarf; and Rev. James O'Keeffe, C.C., Clontarf.

The Very Rev. James Dempsey, P.P., having extended a cordial welcome to the Archbishop, spoke of the work and qualities of the deceased pastor. It had been decided, at a representative meeting of the parishioners, that the memorial should take the form of a sacristy.

The Archbishop expressed the great satisfaction that he felt at being present at the meeting. If there was any doubt as to the appreciation in which the late Father Hickey was held by his flock, it was dispelled by the sight of so many of his parishioners present to do honour to his name. He was gratified to find how greatly they reverenced their dead pastor, and to see that they were prepared to erect a memorial to his name. Like themselves, he appreciated Father Hickey, and he could testify that a more true-hearted priest never worked for God in any parish in the country. Those who knew him were aware of his earnestness of character and his absolute devotion to his priestly duties. It was pleasing, in the circumstances, to find that the memorial would take a useful form, and he commended it to the generous support of the parishioners.

Mr. Philip Lawrence proposed that the memorial should take the form of a new sacristy, and, if possible, a small shrine chapel; that a subscription list should be opened; and that the Very Rev. James Dempsey, P.P., should be appointed honorary treasurer.

The motion was seconded by Mr. Michael Moran, and passed unanimously.

A collection was then made. The Archbishop contributed £200 towards the memorial, and Senator Moran, who was also present, subscribed £100.

The meeting concluded with a vote of thanks to the Archbishop for presiding.

WAR MEMORIALS.

LORD DERBY'S HOPE.

Lord Derby on Saturday afternoon unveiled Southport's war memorial in honour of those townsmen who fell in the war.

Lord Derby said that with the passing of this generation would pass personal remembrance, and these memorials were erected in various parts of the country as a witness to generations to come of what this country suffered in the Great War. He hoped that they would act, not only as memorials of the dead, but as a warning against future wars.

Subsequently, Lord Derby opened an annexe to the infirmary, which is part of the memorial.

GENERAL MENACED.

LONDON "CAMORRISTS'" THREAT TO KILL.

At West London Police Court on Saturday, Charles Evans, 32, labourer, and Robert Douglas Carthew, 25, cashier, of Bathurst road, Kendal Rise, were remanded on the charge of demanding with menaces £200 from Major-General Sir Cameron Shute, of Sloane street, S.W. It was alleged that the accused sent the following letter to the General:—

"SIR,—We, the Camorra Secret Society, demand the sum of £200 in our agent's hands by the first post on Friday morning. The man who I have appointed will kill you and your charming daughter by November 18 if the money is not sent. Please send the money all in one pound notes. The man will ask for a registered letter in the English name of Arthur Watts. If you seek police protection whatsoever you and all near and dear to you will die systematically. We are watching your house very closely, although you won't see the watchers.

"I saw the news of your daughter's wedding in the English papers, so I decided to demand money with menaces. Refuse to send the money, and you and your daughter will die, and it will not be a nice death. All our plans are complete. The Camorra are badly in need of funds. We are going to write to other charming aristocrats. Don't 'phone to Scotland Yard or send to any police station. If you do, I, as president, will know one hour later by wireless telegraphy.

(Signed) "SIGNOR GIOVANNI MAYANI,
"President, Camorra."

At the end of the letter was a representation of the skull and crossbones.

A detective Inspector from Scotland Yard, giving evidence, said that at his suggestion General Shute addressed a decoy letter to "Arthur Watts," c.o. Hammersmith Post office. Officers were instructed to be on the watch, and Evans was arrested at the post-office. Evans when questioned said that he was told by a man at Fulham Infirmary to call for the letter.

Subsequently, Carthew was questioned at Fulham Infirmary, and he made a statement to the effect that he wrote the letter to General Shute, and that he sent Evans to the post-office for the reply. On the way to the police station he said: "General Shute is the man who confirmed the sentence passed on me at a courtmartial when I was in the Army."

SECONDARY TEACHERS.

BETTER TERMS EXPECTED SOON.

A deputation from the Central Executive Council of the Association of Secondary Teachers waited on the Minister of Education on the 16th inst.

The deputation, which consisted of Mr. A. Rutledge (President), Mr. J. H. Rane (Vice-President), Miss E. A. Doyle, Mr. T. P. Waller, and Mr T. J. Burke (General Secretary), put forward a claim for the early introduction of measures covering salary scales, pensions, and security of tenure, and reminded the Minister of the promise of an

PUBLIC AMUSEMENTS.

GAIETY THEATRE
TO-NIGHT AT 7.45.
SIR CHARLES HAWTREY'S
FAMOUS FARCICAL COMEDY,
THE PRIVATE SECRETARY
FROM THE PLAYHOUSE, LONDON.
Class. R.-Waiters as the Rev.-Robert Spalding, Fred Lewis as Mr. Cattermole.
MATINEES WEDNESDAY and SATURDAY, 2.30.
Next Week—THE ULSTER PLAYERS

OLYMPIA THEATRE
(LATE EMPIRE).
6.45 ..... TWICE NIGHTLY ..... 9 o'c.
Enormous Attraction of the All-Comedy Revue,
PIMPLE
(HIMSELF).
The Greatest Laughter-maker of Modern Times, in
PUNCH.
AN ALL-STAR CAST.
Box Office, 11-4. 'Phone 3208.

ABBEY THEATRE.
TO-NIGHT (Monday) and following nights, at 8.15.
Matinee, Saturday, 2.30.
THE SHADOW OF THE GLEN,
By J. M. Synge.
THE COUNTRY DRESSMAKER,
By George Fitzmaurice.
Booking at Theatre. 'Phone 3368.

QUEEN'S THEATRE
TWICE NIGHTLY, 6.45 and 8.45. Tel.—3016.
Harriet Beecher Stowe's Story of Slavery,
"UNCLE TOM'S CABIN."

BOHEMIAN PICTURE THEATRE, PHIBSBORO' ROAD.
TO-DAY, TO-MORROW, and WEDNESDAY:
REGINALD DENNY,
in
"THE KENTUCKY DERBY."
A DRAMA OF ACTION ON AIR, LAND, AND SEA. TENSE WITH THRILLS. BIGGER THAN A DRURY LANE DRAMA.
MONDAY NEXT—ANOTHER WINNER,
"UNDER TWO FLAGS,"
BY OUIDA.

PRINCESS, RATHMINES
MAE MURRAY
IN
"JAZZMANIA."
DON'T MISS THIS PICTURE.

THE CARLTON.
PRISCILLA DEAN
In a Dramatic Extension of Cynthia Stockley's widely-read Novel,
"WILD HONEY."
THIS SACKVILLE PICTURE HOUSE
JOHN CHILCOTE, M.P.
All-Star Cast.
Also Charlie Chaplin in "THE COUNT."

METROPOLE CINEMA,
CONTINUOUS, 2-10.30.
RETAINED FOR A SECOND WEEK OWING TO GREAT SUCCESS.
NORMA TALMADGE
IN
"THE VOICE FROM THE MINARET,"
BY ROBERT HICHENS.
DAILY, at 2.15, 4.40, 6.50 and 9 p.m.
Violin Solos—(a) Nocturne in E flat (Chopin), (b) Serenade Tzigane (Ascher),
By Erwin Goldwater, at 4.15 p.m.

METROPOLE RESTAURANT.
Open Daily, 11 a.m.—9.30 p.m. Luncheons, Dinners, and Afternoon Teas served. High-class Cuisine, Orchestral Music. Dances and all functions arranged. Apply Manager ('Phone 3279).

THE GRAFTON PICTURE HOUSE.
TO-DAY:
THOMAS MEIGHAN
AND
PAULINE STARK,
IN
"IF YOU BELIEVE IT, IT'S SO."
Also
"THE CRADLE OF THE WORLD." (No. 4).

MASTERPIECE.
TO-DAY,
"PAPAL ROME."
THE OFFICIAL FILM OF HIS HOLINESS POPE PIUS XI. AND THE VATICAN.
An Authentic Record in Kinematography of the Papal Entourage.
Also a Unique Series of Pictures taken at THE SANCTIFICATION OF JOAN OF ARC During the Pontificate of HIS LATE HOLINESS POPE BENEDICT XV.

STELLA, RATHMINES.
MAE MARSH
IN
"FLAMES OF PASSION."
"Acknowledged by public and Press as one of the very best films produced."
DON'T MISS IT.
THE DUN LAOGHAIRE PICTURE HOUSE
"BULL DOG DRUMMOND"
Starring
CARLYLE BLACKWELL,
from the famous novel by "SAPPER."

ROYAL DUBLIN SOCIETY.
RECITALS OF CLASSICAL MUSIC.
THIS (MONDAY) AFTERNOON, at 4 p.m., IN THE THEATRE ROYAL.
PIANO AND STRINGS.
Messrs. Esposito, Bridge and Twelvetrees.
ADMISSION 3/-. MEMBERS FREE.

SHIPPING.

BRITISH & IRISH S.P. CO., LTD
SAILINGS FROM 27 SIR JOHN ROGERSON'S QUAY
LONDON.
Monday 19th November.
*Tuesday, 20th November.
(*Calling at Plymouth and Southampton.)
LIVERPOOL.
Passenger, Cargo, and Live Stock Sailings from NORTH WALL.
DAILY AT 6 P.M.
(Sundays excepted.)
MANCHESTER.
THURSDAYS and SATURDAYS
(Cargo and Live Stock only).
PRESTON
THURSDAYS
(Cargo and Live Stock only.)
Passengers, Cargo, and Live Stock carried subject to conditions specified in Company's Sailing Bills.
27 SIR JOHN ROGERSON'S QUAY, DUBLIN.
Tel. 4921 Telegs.: "Ladyships."
Passenger Booking Office: 16 Westmoreland street, Telephone No. 1039.

FRENCH LINE. C.G.T.
PLYMOUTH DIRECT TO NEW YORK
and vice versa.
PARIS .....Dec. 1 PARIS .....Jan. 26
PARIS .....Jan. 5 PARIS .....Mar. 2
PLYMOUTH TO COLON, WEST INDIES, TRINIDAD, and SPANISH MAIN, and vice versa.
MACORIS Dec. 10. Pellerin de Latouche Jan. 7
WINTER CRUISES to the West Indies and Spanish Main, 45 days' voyage, at inclusive cost of under 30/- per day.
Apply Cie. Gen. Transatlantique 22 Pall Mall, S.W.1.

SEA TRIPS AND TOURS.

WHEN IT IS WINTER IN ENGLAND
IT IS
SUMMER IN SOUTH AMERICA.
"OROPESA," 14,072 tons, from Liverpool, Jan. 10,
TOUR ROUND SOUTH AMERICA.
THE PACIFIC STEAM NAVIGATION CO., Goree, Water Street, Liverpool,
Ask for literature S.A./I.

BELFAST READERS.
The Irish Times is due to arrive in Belfast at 9.5 a.m. each day. If your Copy is not delivered within a reasonable time please communicate with our Local Office, 108 Royal Avenue, Belfast—Belfast, 1787.

PUBLIC AMUSEMENTS

THEATRE ROYAL.
6.45 ..... TWICE NIGHTLY 9.0
THE FAMOUS LONDON
SONORA BAND.
Present A FANTASIA OF SYNCOPATED AIRS.
Direct from their Enormous Successes
At the Coliseum and Alhambra, London.
PENROSE and WHITLOCK. INA HILL.
KENNA BROTHERS, ERNIE REAM,
PATTIE ST. CLAIR, THE BUCKLEYS,
IKE AND WILL SCOTT.

INTERNATIONAL CELEBRITY SUBSCRIPTION CONCERTS.
THEATRE ROYAL, DUBLIN.
THIRD CONCERT, SATURDAY, NOV. 24th, at 3.
Exclusive appearance of
CORTOT,
WORLD'S FAMOUS PIANIST.
CORTOT,
IN A SPECIAL RECITAL
TICKETS (including tax), 5/9 to 15/-.
J. H. HAMILTON, Theatre Royal, DUBLIN.
Telephone—2383.

TIVOLI 6.45 and 9 THEATRE Tel 4125.
CHRIS CHARLTON,
Assisted by Marion Browne and Co.
Bros. Dane, Alan Stuart, E. D. Byrne,
Cosgrove and Burns. W. P. Wentley.
THREE BON BONS.

PAVILION, DUN LAOGHAIRE.
SPECIAL ATTRACTION.
PRISCILLA DEAN
In a Magnificent Seven-Act Picturization of
"UNDER TWO FLAGS,"
OUIDA'S IMMORTAL NOVEL.
At 3.50, 6.15, and 8.45. In addition to The Only Complete and Official Film Record of THE "PAPYRUS v. ZEV" RACE.
Larry Semon in "THE COUNTER JUMPER," etc.
NEXT THURSDAY—"SECRETS OF PARIS."

LA SCALA THEATRE.
CONTINUOUS TO-DAY ..... 3 o'clock to 10.30.
ALL STAR PROGRAMME.
HAROLD LLOYD
in his latest 4-reel Comedy,
"DOCTOR'S ORDERS."
Also
PRISCILLA DEAN
in
"THAT LASS O' LOWRIES."

LA SCALA THEATRE.
YOU CAN BOOK NOW FOR
"WAY DOWN EAST."
The most wonderful human story ever told.
"WAY DOWN EAST."
D. W. Griffiths' Masterpiece.
"WAY DOWN EAST."
NEXT WEEK NEXT WEEK.
TWICE DAILY.
3 o'clock and 8 o'clock
"WAY DOWN EAST."

LEGAL NOTICES.
SAORSTAT EIREANN.
IN THE HIGH COURT OF JUSTICE.
ADVERTISEMENT FOR CREDITORS.
CHANCERY DIVISION.
Pursuant to an Order of the Chancery Division, the High Court of Justice, made in the Matter of the Estate of
WILLIAM SULLIVAN, Deceased, LENDRICK SULLIVAN, Plaintiff; and CHARLES CHARLES SULLIVAN, Defendant, the creditors of William Sullivan, late of 26 Kenilworth road, in the County of the City of Dublin, Manager, who died in or about the month of May, 1923, are, on or before the 12th day of December, 1923, to send by post, prepaid, to Messrs. Moran and Dowse, of 12 Dame street, in the City of Dublin, the Solicitors of the Defendant, the Executrix of the Deceased their Christian and surname, address and descriptions, the full particulars of their claims, a statement of their accounts, and the nature of the securities (if any) held by them, or in default thereof, they will be peremptorily excluded from the benefit of the said Order.
Every Creditor holding any security is to produce the same before the Right Honble. the Master of the Rolls at his Chambers, Law Courts, Dublin, on the 19th day of December, 1923, at 11 o'clock in the forenoon, being the time appointed for adjudicating on the claims.
Dated this 9th day of November, 1923.
JOHN HEALY, Chief Clerk.
ALFRED W. GLOVER, Solicitor, 20 Wicklow street, Dublin.

SAORSTAT EIREANN.
IN THE HIGH COURT OF JUSTICE.
ADVERTISEMENT FOR CREDITORS.
CHANCERY DIVISION.
Pursuant to an Order of the Chancery Division of the High Court of Justice, made in the Matter of the Estate of
THOMAS DRUMMOND LAMBERT, Deceased; WILLIAM HAMILTON LAMBERT, Plaintiff; BRIDIE MARY LAMBERT AND OTHERS, Defendants, the Creditors of the said Thomas Drummond Lambert, late of Annefield, Clonsilla, in the County of Dublin, and of 5 Store street, in the City of Dublin, Veterinary Surgeon, who died in or about the month of November, 1922, are, on or before the 19th day of December, 1923, to send by post, pre-paid, 46 Milward Jones, Mayne and Sharpe, of 5 Dawson street, Dublin, the Solicitors of the Plaintiff, the Administrator of the Deceased, their Christian and Surname, addresses and descriptions, the full particulars of their claims, a statement of their accounts, and the nature of the securities (if any) held by them, or, in default thereof, they will be peremptorily excluded from the benefit of the said Order. Every Creditor holding any security is to produce the same before the Right Honorable the Master of the Rolls, at his Chambers, Law Courts, Dublin, on the 16th day of January, 1924, at 11 o'clock in the forenoon, being the time appointed for adjudicating on the claims.
Dated this 16th day of November, 1923.
THOS. ADDERLEY, Assistant Chief Clerk.
SAORSTAT EIREANN.
HIGH COURT OF JUSTICE.
CHANCERY DIVISION.
THE CHANCERY JUDGE.
In the Matter of the Estate of
PATRICK BROWNE, late of Youghal, and formerly of Curraglass, Charleville, both in the County of Cork, Farmer, Deceased.
BEDINAGH AGNES BROWNE, Plaintiff.
PATRICK McAULIFFE and DAVID WALSH, Defendants.
Notice is hereby given that the funds standing in Court to the credit of the above-mentioned matter and cause are about to be finally allocated.
Any person who has obtained a stop order or charging order affecting the said funds or any part thereof is required forthwith to lodge such order with the Chief Clerk, Chambers of the Chancery Judge, Room 38, Upper Castle Yard, Dublin.
Dated this 16th day of November, 1923.
THOMAS W. ELLERKER, Chief Clerk.
ROGER FOX, Solicitor for Plaintiff, 12 Lower Ormond quay, Dublin.
Gazette Notices, Adjudication—Public Sittings.—17.
SAORSTAT EIREANN.
HIGH COURT OF JUSTICE.
KING'S BENCH DIVISION—IN BANKRUPTCY.
HUGH SOMERSET JOHN, BARON MASSY, of Ardfinan House, Ardfinan, Cahir, in the County of Tipperary, was on the 16th day of November, 1923, adjudged Bankrupt.
Public Sittings will be held before the Court, at the Law Courts, the Castle, Dublin, on Friday, the 7th day of December, 1923, and on Friday, the 21st day of December, 1923, at the hour of Eleven o'clock in the forenoon, whereat the Bankrupt is to attend, and to make a full disclosure and discovery of his estate and effects, Creditors may prove their debts, and at the first sitting choose a Creditor's Assignee. At the last sitting the Bankrupt is required to finish his examination.
All persons having in their possession any property of the Bankrupt should deliver it, and all debts due to the Bankrupt should be paid to Alfred G. Hollinshead, Official Assignee, Law Courts, the Castle, Dublin, to whom creditors may forward their affidavits of debt.
W. A. T. COBBE, Second Assistant.
LYNCH and DEERING, Solicitors, 12 Lower Ormond quay, Dublin.

STEWART INSTITUTION
FOR IMBECILE CHILDREN AND HOSPITAL FOR MENTAL DISEASES.
PALMERSTON, CO DUBLIN.
The above Institution is open for the reception of Children of slow or defective intellect, by election on payment at fixed rates, according to requirements. Votes at Elections obtained by annual subscriptions of 10/6 or donation of £5 5/- and upwards
HOSPITAL FOR MENTAL DISEASES.
This Branch is separate from above, and is open to Ladies or Gentlemen suffering from Mental Complaints, on moderate rates, varying with accommodation required. The apartments are handsomely furnished, and command attractive views of river and mountain. Grounds extensive and well wooded. Amusements suited to summer and winter. Sanitary arrangements up to date. Resident Medical Superintendent and trained staff. Voluntary Boarders received. Lucan tram passes gate hourly. Telephone. Fully illustrated prospectus and all information on application to Secretary, 40 Molesworth street, Dublin.

ST. PATRICK'S HOSPITAL, DUBLIN.
In addition to the Main Hospital in James's street, this Governors have Branch Establishments at St. Edmondsbury, Lucan, standing in a Demesne of 200 acres, and provided with every facility for the Curative Treatment of Mental Cases.
The Mansion at St. Edmondsbury has been adapted for the Treatment of Ladies, and a Villa specially built to accommodate a limited number of Gentlemen.
Urgent Cases can be admitted to the Hospital on application to the Medical Superintendent.
For further particulars, Forms, etc., apply to THE REGISTRAR, St. Patrick's Hospital, James's street, Dublin.

R. ATKINSON & CO.,
MANUFACTURERS,
IRISH POPLIN,
IRISH LACE,
IRISH
POPLIN NECKWEAR.
SEE OUR MILLINERY.
A NEW FEATURE.
SILK AND LINEN HANDKERCHIEFS.
31 COLLEGE GREEN.

J. W. ELVERY & CO., LTD.
FOOTBALL, HOCKEY, GOLF, BADMINTON, &c.
BOXING GLOVES AND PUNCH BALLS.
GYMNASTIC OUTFITS.
GIRL GUIDE AND BOY SCOUT OUTFITS.
CROSS-COUNTRY RUNNING SHOES, &c.
ELEPHANT HOUSE,
45 & 46 LR. O'CONNELL ST., 76 MID. ABBEY ST., 34 SASSAU ST., 66 DAWSON ST. } DUBLIN
ALSO AT CORK AND LONDON.

SPORTEX.
Even the Cat can't scratch It.
Sportex is acknowledged as the World's best Tweed, finest Scotch Wool, material woven to latest French Designs.
See our Windows and
WOOL FOR SPORTEX IN ITS VARIOUS PROCESSES OF MAKING.
This Incomparable Tweed, SUITS 9 Gns. Strictly net.
THOMPSONS,
8 WESTMORELAND STREET.

PUBLIC NOTICES.
TO
WILLIAM LOUIS DUNNE,
AND ALL OTHERS CONCERNED.
Take Notice that on the expiration of one month from the publication of this Notice it is the intention of the Shelbourne Hotel Company to Sell by Public Auction the property left by you, the said William Louis Dunne, with the said Hotel, situate at Stephen's Green, Dublin, consisting of wearing apparel, typewriters, suit case and trunk, in default of payment of the amount due to the said Hotel within the time named.
Dated 17th day of November, 1923.
WM. H. POWELL, Manager, Shelbourne Hotel Co.

IRISH BANKS' HEALTH INSURANCE SOCIETY.
APPROVAL NO. 114.
40 DAWSON STREET, DUBLIN.
Notice is hereby given that the Annual General Meeting of the above Society will be held at the Offices, 40 Dawson street Dublin, on Wednesday, the 28th November, 1923, at 5.15 p.m. AGENDA. Report of Committee of Management for year ending 31st December, 1922. Proposed variation of Additional Benefit Schemes. Election of President, Vice-President's, Committee of Management, Treasurer, General Business.
A. W. WRIGHT, Secretary

DUBLIN PAROCHIAL MISSION.
PARISH MISSION SERVICES EACH EVENING.
UNITED SERVICES TO-DAY,
ST. ANN'S, DAWSON STREET, 4.30 P.M.
Rev. C. E. RAVEN, B.D.
FOR WOMEN AND BUSINESS GIRLS,
ST. ANN'S, DAWSON STREET—1.5 till 1.35 prompt.
Rev. A. W. BARTON, B.D.
UNITED BOYS' SERVICE,
ST. GEORGE'S PAROCHIAL HALL, 8 p.m.
Rev. A. L. LEEPER, M.A.

RATHMINES PARISH CHURCH.
CANON BUCHANAN,
3.30—Bible Reading.
8. 0—Mission Service.
Rev. E. C. HODGES.
9.30 a.m., 4.30 a.m., 7.15, in Parochial Hall.

REGISTRATION OF CLUB (IRELAND) ACT, 1904.
Take Notice that I have lodged application for Renewal of Certificate of Registration of Dublin University Club, 17 St. Stephen's Green, Dublin. 17th November, 1923. W. VAUGHAN, Secretary.
REGISTRATION OF CLUBS (IRELAND) ACT, 1904.
Take Notice that an application will be made for a Renewal of the Certificate to the Railway (Broadstone) Workmen's Institute and Club, 21 Phibsborough road, under the above Act.
HERBERT C. NIALL, Secretary.

EDUCATION
DIOCESAN BOYS' INTERMEDIATE AND COMMERCIAL SCHOOL,
MOLESWORTH STREET.
The School supplies a sound Secondary Education to fit Boys for Commercial life, at the moderate inclusive fee of £8 per year.
Recent Successes—J. C. Jago, passed Senior Grade, FIRST Place Bank of Ireland Clerkships, November, 1923.
J. H. Justin, passed Senior Grade, Bank of Ireland Clerkships, 1922.
C. R. Lewis, Hons. Mid Grade, SECOND place Royal Bank Clerkships (direct from the School).
Particulars on application to
T. W. F. JONES, Ex.Sch., M.A., T.C.D., Headmaster

LANDOVERY COLLEGE, SOUTH WALES.
An Entrance Scholarship Examination will be held on DECEMBER 11th and 12th 1923.
Fees, £80 per annum. Special terms for the Sons of the Clergy.
For particulars apply to
Canon W. W. POOLE HUGHES, Warden.

ADVERTISEMENTS.
The following is the order of Advertisements in to-day's Irish Times:—

First Page.	Dress for Sale & Wanted.
Births, Marriages, and Deaths.	Horses, etc.
Hotels.	Fourth Page.
Horses.	Amusements.
Railways.	Shipping.
Second Page.	Legal Notices.
Cycles and Motor Cars.	Public Notices.
Lost and Found.	Education.
Situations Vacant and Wanted.	Tenth Page.
Medical.	Auctions.
Tuitions.	Houses and Lands.
Schools	Dogs for Sale & Wanted.
Sport Articles for Sale and Wanted.	Stabling to Let and Wanted.
Garden.	Business Premises.
Poultry, Eggs, Dairy, etc.	Houses to Let and Wanted.
Third Page.	Apartments.
Furniture.	Seaside and Country.
Music, Pianos, etc.	Miscellaneous.

TO-DAY'S ENGAGEMENTS.
Gaiety Theatre—"The Private Secretary," 7.45.
Theatre Royal—"Varieties," 6.45 and 9 p.m.
Abbey Theatre—"The Shadow of the Glen" and "The Country Dressmaker," 8.15 p.m.
Queen's Theatre—"Uncle Tom's Cabin," 6.45 and 8.45 p.m.
Olympia Theatre—"Punch," 6.45 and 9 p.m.
Tivoli Theatre—Varieties, 6.45 and 9 p.m.
Metropole Cinema—"The Voice from the Minaret," 2.15, 4.40, 6.50 and 9 p.m.
La Scala Theatre—"Doctor's Orders" and "That Lass o' Lowries," 3 to 10.30 p.m.
Masterpiece—"Papal Rome."
The Carlton—"Wild Honey."
Sackville Picture House—"John Chilcote, M.P."
Grafton Picture House—"If You Believe It, It's So."
Bohemian Picture Theatre—"The Kentucky Derby."
Stella, Rathmines—"Flames of Passion."
Princess, Rathmines—"Jazzmania."
Pavilion, Dun Laoghaire—"Under Two Flags," 3.50, 6.15, and 8.45 p.m.
Dun Laoghaire Picture House—"Bulldog Drummond."
Royal Dublin Society's Musical Recital, Theatre Royal, 4 p.m.
Dental Hospital—Annual Meeting, 5 p.m.
Dublin Corporation—Special Meeting, 2 p.m.; Ordinary Meeting, 5 p.m.
Solicitors' Apprentices' Debating Society—Mansion House, 7.45 p.m.

The Irish Times.

MONDAY, NOVEMBER 19, 1923.

NEWS SUMMARY.

IRELAND.

A letter was read from Cardinal Logue yesterday at the Masses in the churches in the Archdiocese of Armagh, in which he referred to the hunger strike in the jails and internment camps. He appeals to the Government to clear the jails of the untried and unconvicted prisoners without delay.—(Page 5.)

It is suggested that the Prince of Wales may visit Dublin, Belfast, and some of the country districts of Ireland next summer. —(Page 7.)

Commander Brooke-Smith, R.N.R., Air Ministry, lectured in Dublin on Saturday on "wireless" weather forcasting systems. —(Page 7.)

GREAT BRITAIN.

Mr. Baldwin has issued his election address, in which he repeats his pledge not to put a tax on food.—(Page 5.)

From midnight yesterday cattle shipments from Ireland to all landing places in Great Britain, except Glasgow and Greenock, are permitted. The movement of animals out of the landing places will be subject to licence.—(Page 3.)

Wintry weather prevails all over the United Kingdom. Snow is reported from many parts of Ireland, and there have been serious floods in the North.—(Page 6.)

ABROAD

Many English and French women have been warned to leave Berlin.—(Page 5.)

M. Poincaré says that France will apply further sanctions unless she obtains satisfaction on the questions of the control of German armaments and the position of the ex-Crown Prince. Britain will not agree to sanctions.—(Page 5.)

It is reported that Anglo-American bankers are offering to lend Germany £12,250,000.—(Page 5.)

SPORTING.

At Hurst Park on Saturday Donzelon won the Hurst Park Great Two-Year-Old Stakes.—(Page 8.)

A Capital Levy.

The election manifesto of the British Labour Party is a clever document. Its basic fallacies are camouflaged ingeniously by attractive promises and alluring words, with the result that the creation of a new heaven and a new earth would seem to be quite easy if only Mr. Ramsay Macdonald should get his way. Unemployment would be cured by "a positive remedy." Agriculture would flourish once again and farmers and labourers alike would wax fat. ..dequate provision would be made for everybody. Every child would have an equal chance in the world's battles; every old man and old woman would be assured of a competence in the evening of their lives. Abroad the troubles of the peoples would vanish, because the Labour Party would revise the Treaty of Versailles, strengthen the League of Nations, resume full commerce with Russia, and bear the Marxian olive-branch into all the vexed quarters of the earth. Finally, Mr. Macdonald would solve the financial problem by means of a capital levy. He would impose "a non-recurrent, graduated, war debt redemption levy on all individual fortunes in excess of £5,000, to be devoted solely to the reduction of the debt." As a result of this levy, together with the reduction of armaments and other "sane economies," Mr. Macdonald declares that he would be in a position to reduce income tax, to abolish all food duties and to provide money for necessary social services.

The capital levy is the most dangerous and insidious of all the nostrums of modern Socialism. To the ignorant elector it seems to be a splendid idea. The proceeds of a tax of, say, from ten to twenty *per cent.* on all "fortunes" above £5,000 would reduce the War Debt by a very considerable amount. The rich men would not miss their losses and everybody would be happy. Unfortunately, the capital levy is not quite so simple. In the first place, what is a "fortune?" Let us assume that a man has bought a farm for which he has paid £6,000, having been forced, probably, to borrow the greater part of the purchase price. Must he pay ten *per cent.* of his nominal capital? Does Labour propose to differentiate between "capital" as represented by plant, good-will, technical efficiency and the like, and "capital" as represented by so many Treasury notes in a stocking or so much credit at a bank? The manifesto gives no answer to this most important question. In either case the result probably would be disastrous. In the first, the enforcement of a levy would throw thousands of "small" business men out of business and into the Bankruptcy Court; in the second, it would restrict credit, reduce floating capital and, as an inevitable sequence, raise prices and lower the standard of life. The British public, therefore, is not likely to pay much attention to Labour's blandishments.

Mr. Macdonald's manifesto is the best thing that could have happened for the Government. The alternatives before Free Trade Conservatives are simple. On the one hand, they find Mr. Baldwin's fiscal proposals, with his definite pledge that essential foodstuffs will not be taxed in any circumstances, and on the other hand they find the capital levy. The Liberal Party, it is true, has gained enormously through the reunion of its divorced leaders, but nobody believes that it will secure a majority of votes in the House of Commons. The most for which it could hope would be a loose coalition with the Labour Party, and, in that event, while the capital levy might be scotched for a time, it certainly would not be killed. The ordinary man, therefore, must choose between Mr. Baldwin and Mr. Macdonald. So long as there is no tax on food the "Protection" which the Government advocates is not likely to do any harm, and it may do some good. The capital levy would be an unmitigated evil. The issue has been knit in the constituencies and the political campaign is now in full swing. If the Earl of Birkenhead consents to carry the Conservative banner into Lancashire, the Government ought to have little difficulty in securing a safe majority; but prophecy at this stage would be extremely unwise. One thing, however, is reasonably certain: the British people will not have a capital levy at any price.

Cardinal Logue's Appeal.

Recently we ventured to discuss the relation between religion and politics from a novel point of view. We suggested that the whole face of Ireland would be changed very quickly if Governments and politicians would agree to apply to all public matters the teachings of the Sermon on the Mount. In such an event, we asked, what would happen to the Republican "hunger-strikers"? We answered the question by saying that they would abandon their hunger-strike immediately, since it is an offence against their own bodies, made in God's image, and against the public peace; and that the Free State Government then might be expected to put the prisoners on trial and to sentence or release them in accordance with the dictates of justice and mercy. We publish to-day a pronouncement on this subject by Cardinal Logue, whose essential conclusions are not different from our own. Like all good Irishmen, the Cardinal is anxious that this unhappy and un-Christian trouble shall be removed before the season of peace and good-will dawns upon the land. He says two things which, no doubt, are true—that the prisoners have suffered severely and that they have increased their sufferings by their own conduct. His Eminence desires earnestly that these sufferings, deserved or undeserved, shall cease; but the prisoners must make the first move by an abandonment of the "hunger-strike." This form of protest is, in his opinion, "foolish, ineffective and of very doubtful morality." Clearly, the Cardinal's condemnation of the hunger-strike on moral grounds is hampered by his Church's curiously indeterminate attitude to it in recent years; he is careful to speak for himself alone, and not *ex cathedra*. There is no uncertainty, however, about his view that the hunger-strike ought to be abandoned. On the other hand, His Eminence pleads for a generous and whole-hearted act of clemency by the Free State Government. He invites it to release all prisoners, "except those convicted of crime or liable to be tried for crime," without any undue insistence on "useless undertakings." The Government, he argues, now controls an effective machinery for the detection and punishment of crime, and a general gaol delivery might be expected to bring us peace at Christmas. As we have said, Cardinal Logue's views and our own are in substantial agreement; but his letter ignores one consideration to which, very naturally, the Government attaches much importance. It is true that the Republican leaders have denounced (in the diplomatic sense) the "state of war," but it is true also that they have refused to yield their hidden stores of arms to the constitutional Government of the country. The Government's refusal to release the prisoners so long as these arms lie concealed is perfectly intelligible. We are sure that, if the "hunger-strike" is abandoned and the arms are surrendered, the whole country will support the Cardinal's plea for an act of clemency which would allow most of the prisoners to spend Christmas at their own firesides.

Art and History.

Everybody who puts his thoughts into words, whether in the form of play, novel or public speech, invites, and must endure, the fire of criticism. He who ventures in his work to deal with historical episodes or personages takes a special risk. Such a case has occurred in the United States of America. The occasion was a performance of Mr. John Drinkwater's play, "Robert E. Lee," at Richmond, Virginia. Those who saw Mr. Drinkwater's fine play, "Abraham Lincoln," when it was performed some time ago in Dublin, will remember that Lincoln was the author's hero. With Lincoln as his ideal, Mr. Drinkwater scarcely could think so well of Lee: hence the displeasure of the Virginians, who, of course, are stalwart Southerners. After the play a formal protest was registered against its "many historical mis-statements," its representation of the Southern principles in the Civil War, and its account of the character of the Confederate leaders. If every historical play were to be prohibited upon such grounds, there would be an end to such plays. Every one of Shakespeare's histories would have gone by the board long ago; for they contain plenty of "historical mis-statements." Most people, fortunately, take a less sensitive view of art. In that field they are rightly inclined to be tolerant, although here in Ireland we have experienced difficulties with regard to plays that were said to impugn the Irish character. The standard by which a play, or any other work of art, ought to be judged is the standard of art alone: no other question should be allowed to intrude. If it is bad art, then let it be condemned. If it is good art, it ought not to be judged harshly on a totally different standard.

London Churches.

Last week the National Assembly of the Church of England discussed the fate of nineteen of the churches in the City of London. A proposal was made that these nineteen churches should be pulled down and that the sites upon which they stand should be sold. Many of them are virtually without congregations; the sites are extremely valuable from the business point of view, and the Church always has need of money. Moreover, many of these churches are in a sad state of disrepair and decay, through lack of funds to keep them in a proper condition. Against this practical view-point there are the considerations of sentiment and beauty. Already too many fine architectural works have vanished from London. Many of these old City churches were the work of that magnificent architect, Sir Christopher Wren. The Bishop of London expressed the opinion of thousands of people when he said at the Assembly that some of the City churches were "the glory of the world." He protested that he would resign his position rather than suffer the Church of St. Bartholomew-the-Great, in Smithfield, to be touched. For the present, at any rate, these churches will be spared. On Lord Hugh Cecil's suggestion the proposal will be sent to a committee of not more than twelve persons, who will reconsider the whole matter. It is probable that some form of compromise will be reached. Certainly it would be a lamentable thing if the best of these monuments were not preserved to the nation. The Bishop of London suggested that it might be possible to close them on Sundays, when their staffs would be released for work in other parishes.

COURT AND PERSONAL.

Queen Alexandra, who returned to London for the Royal weddings, has left Marlborough House for Sandringham, where her birthday will be celebrated on the 1st December.

* * *

The Prince of Wales was hunting with the Quorn Hounds at the end of last week, and spent Friday night at his new hunting quarters at Craven Lodge Club at Melton Mowbray. The Duke and Duchess of York, who have been staying with the King and Queen at York Cottage, left last Saturday for Old House, near Guilsborough, which they have taken for the hunting season.

* * *

Princess Gagarine has arrived in London from Paris, and is staying at the Ritz Hotel. The Duke and Duchess of Montellano arrived in London from Spain last Saturday. The Marquess de Retes has arrived from Barcelona. Prince Andrea Boncampagni and Baron Henri de Rothschild are among the latest departures for Paris.

* * *

The Earl of Stradbroke, Governor of Victoria, is sixty-one to-day. He succeeded his father, the second Earl, in 1886, and has for a long time been connected with the Suffolk Territorial Force Association. During the European War he commanded the East Anglian Brigade of the R.F.A. (Territorial), and is Honorary Colonel of the First Brigade. He married the daughter of the late Lieutenant-General James Keith Fraser, C.M.G., and they have five sons and three daughters. The eldest son, Viscount Dunwich, R.N., will attain his majority next April.

* * *

The Earl and Countess of Mar and Kellie, who will leave next month for a tour in the West Indies, are entertaining a week-end party at Alloa House, Clackmannanshire. Their guests include the Earl and Countess of Minto, Lord Romilly, Sir Ian and Lady Colquhoun, Miss Boyd, Miss Hendrie, Major-General MacBrien and Mr. W. Graham Montgomery.

* * *

The Earl of Guilford, who is forty-seven to-day, succeeded his father as eighth Earl in 1885. He is Lieutenant-Colonel in the Territorial Force (Reserve), and formerly commanded the Royal East Kent Yeomanry. By his marriage with Miss Pawson, granddaughter of the third Viscount St. Vincent, he has three sons and one daughter. The eldest son, Lord North, who came of age last June, is in the 2nd Life Guards.

* * *

The Earl of Rosebery returned from Scotland last week, and is spending a few days at his London residence before he goes to The Durdans, where he will make a long stay. Earl Fitzwilliam has left London for Wentworth Woodhouse. The Earl of Granard returned to Forbes House last Saturday. Sir Wilfred and Lady Stokes have left London for Gibraltar. The Hon. Lady Carnegie has left London for the British Legation, Lisbon.

* * *

Doctor Dorothy Stopford has removed to 33 Fitzwilliam square.

The Intermediate Gowns made at Switzer's, 88 Grafton street, are a great success. They are produced under personal supervision, and meet the present need for economy.

Tyrolean Velour Hats, rich deep pile, soft finish, lovely colouring, in Flame, Copper, Nut Brown, Cedar, Castor, Chestnut, Havana, Camel, and Black, 8s. 11d., 10s. 9d., 12s. 9d.—W. Holmes, Dublin, Ltd., 69, 70, 71 George's street.

Charming New Evening Shoes just received, in Silver Tinsel, Gold or Silver, Black Satin, Bronze, etc. Prices from 12s. 11d.—Robert and Co., Ltd., Grafton street.

Economy Week continued for one week longer at Slyne's, Ltd., 71 Grafton street.

PASSENGERS ON ROYAL MAIL STEAMERS.
Arrivals:—Lady Horne, J. A. Carberry, Mrs. H. W. Burgess, Sir V. Grace, Bart.; Misses N. U. and I. Wilson, Mrs. Wilson, Sir Arthur Chance, Dr. Edward Sheridan, J. V. Kavanagh, Victor E. Hanna, Mrs. T. H. Spencer, Mrs. O'Donnell, Mr. and Mrs. Charles E. Jacob, G. V. Massey, M. F. Ellingham.
Departures:—A. C. S. Maunsell, Mrs. E. Dagg, The MacEgan, Miss Kathleen Heding, Mrs. R. Q. B. Perrott, Mrs. C. E. Figgis, Mrs. Mortimer D. Spicer, Mrs. M. Garry.

Prize Knitting Competition—Lady Expert is giving demonstrations daily this week at McBirney's.
Warm Underclothing—We are agents for the famous makes, "Jaeger," "Chilprufe," and "Pearce." Underclothing at keenest prices.—Robert and Co., Ltd., Grafton street.

Gibson and Co., Ladies' Tailors, Specialists in designing and cutting. All models made on the premises. Inspection invited—141 Lr. Bargot st.
Permanent Waving, newest system, from 21/-; Colly's Powders, 2/6; Concrete, 1/6.—Maison Marie, 52 Dawson street (enter Duke st.). 'Phone 3060.

NAVAL VOTERS AT THE ELECTION.

POSITION OF MEN IN FREE STATE WATERS.

Admiralty Fleet orders contain instructions as to the procedure for the General Election. The whereabouts of all officers and men serving in home establishments or in ships in Home waters are to be reported to the registration officer of the county or borough in which they are registered. Such notices, however, are not required for voters whose home addresses are in the Irish Free State, and the whereabouts of these voters should, therefore, not be reported. Similarly, notices are not required for naval voters serving in Irish Free State waters.

If at the time, the whereabouts of naval voters are being notified to registration officers an officer or man is in hospital, on leave, etc., and will not rejoin his ship in time to complete and return his ballot paper by the date of the poll, the full address at which he is to be found should be communicated, in order that his ballot paper may be forwarded to him for completion and return direct.

When an officer or man is discharged to hospital, leave, etc., after the notices as to whereabouts have been despatched, and on or before the day of nomination, and will not rejoin his ship in time to complete and return his ballot paper by the date of the poll, a further card is to be forwarded to the registration officer, reporting the full address at which he is to be found.

When an officer or man in hospital, on leave, etc., is due to return to his place of duty in time to complete and return his ballot paper by the close of the poll, the name of the ship, etc., and not the address at which he is temporarily to be found, should be communicated to the registration officer, the ballot paper being retained on board for completion and despatch on his return.

Any officer or man who is actually registered as a Parliamentary elector, but who is not on the Absent Voters' List, owing to his having

GERMAN ARMAMENTS.

M. POINCARE WANTS TO APPLY SANCTIONS.

BRITAIN WILL NOT AGREE.

PERMANENT OCCUPATION OF THE RHINELAND.

The Conference of Ambassadors will meet in Paris to-day to consider the questions of the control of German armaments and the position of the former Crown Prince. There seems to be little hope of an agreement.

M. Poincaré declared yesterday that France would take sanctions unless she obtained satisfaction on these two points; while the British Government, it is reported, will not agree to the application of sanctions in any form. Unless, therefore, the Conference can find a middle course, the Entente will receive another blow.

The French Premier made the extraordinary statement at Neuilly yesterday that the occupied territories would not be evacuated until all the clauses of the Treaty of Versailles were fulfilled, and "we are firmly protected against fresh possibilities of aggression." This, as Reuter's Agency points out, might mean occupation in perpetuity.

GRAVE SITUATION.

WILL FRANCE MODIFY HER CLAIMS?

IRISH TIMES FOREIGN SERVICE.
FROM OUR OWN CORRESPONDENT.
PARIS, Sunday.

It is hoped to-night that the meeting of the Ambassadors' Conference, which was postponed yesterday at the request of the British Government, will take place to-morrow morning. Throughout the week-end conversations have continued between Paris and London, but without bringing the two points of view close enough to offer a prospect of agreement. They seem, on the other hand, to have revealed the alternative in such sombre colours as to quicken the desire to avoid a breakdown by every possible means.

To-night, indeed, modifications are foreseen in the French point of view, from which it is hoped a formula for an accord may emerge. First, France, it is said, will not demand the banishment of the ex-Crown Prince, esteeming his presence to be of small importance in comparison with the German violation of the Treaty under the head of armaments. In regard to these she will not insist on the integral resumption of surveillance by the Allied Control Missions, but will accept the view that the present decline of its authority makes it impossible for the German Government to guarantee the general safety of the Mission, and that the practical possibilities admit of no more than the partial and progressive resumption of their work.

The proposal, therefore, is apparently that the Nollet Mission shall be charged to decide where and where not the German Government should be called upon to undertake responsibility for the Allied officers.

In regard to sanctions, it is stated that M. Poincaré is now willing that they should not figure in a joint ultimatum to Berlin provided that the right of control created by the Treaty should be fully acknowledged. It is added that, on the part of the Allies, it should be understood that if Germany refuses to recognise control or to give effect to it, sanctions should follow.

As to the Ruhr, M. Poincaré, in a speech at Neuilly this afternoon, showed that we are a long way from the evacuation which was to follow the end of passive resistance.

France insists on this, as M. Poincaré's speech to-day indicates, there is no chance of France and Britain agreeing.—(Reuter.)

PARIS, Sunday Night.

A French semi-official statement issued here says:—"No confirmation was forthcoming in French circles to-day of the indications contained in the telegrams of Reuter's Correspondent as to the British Government's instructions to Lord Crewe in connection with to-morrow's meeting of the Ambassadors' Conference. For the future of Franco-British relations there is still room for the hope that, after all, the Conference will be able to find a basis of agreement.

"For the past two days every effort has been made by the Quai d'Orsay to reconcile the two points of view, and those endeavours will be continued. It is unnecessary to say that the powers that be in France will explore every avenue to discover means to maintain Allied solidarity, but they are too alive to their responsibilities to sacrifice the security of the country.

"In his speech at Neuilly to-day M. Poincaré clearly defined his views when he said that reparations and security were of equal importance to France, and that penalties would be exacted if France did not get satisfaction from Germany."—(Reuter.)

NO MORE DELIVERIES.

GERMANY'S RESOURCES EXHAUSTED.

IRISH TIMES FOREIGN SERVICE.
FROM OUR OWN CORRESPONDENT.
BERLIN, Sunday.

I understand that Dr. Stresemann will officially announce that no more reparations deliveries, either in money or kind, can be made when he addresses the Foreign Affairs Committee of the Reichstag within the next few days. The Chancellor will explain that Germany has no intention of tearing up the Treaty of Versailles, but that the Government is no longer able to finance reparations. This decision follows the definite breakdown of the negotiations between the French and German Industrialists.

A large scale German diplomatic offensive seems to be contemplated next week, when it is expected a *démarche* will be made in the Allied capitals, declaring that Germany is unable to continue payment of Ruhr unemployed subsidies, and that failure to resume work six weeks after the suspension of passive resistance is due to French *intransigience*.

RUHR AND RHINELAND.

OCCUPATION IN PERPETUITY.

PARIS, Sunday.

A speech made by M. Poincaré at the unveiling of a memorial at Neuilly to-day contains two important statements—firstly, that Germany's defiance of the Treaty as regards military control by the Allies and the ex-Crown Prince calls for sanctions. "We shall take them," he declared, "unless we obtain satisfaction"; secondly, "apart from such sanctions, France is determined not to evacuate the occupied territories until all the clauses signed at Versailles have been completely executed," and "we are firmly protected against fresh possibilities of aggression."

"If France demands observation of the Treaties pure and simple," said the Premier, "it is because scrupulous respect for promises made has always been for her an elementary principle of honesty, and also because all the Peace Treaties really form one sole edifice, all the parts of which are inter-dependent, and which cannot break away in one place without the whole collapsing.

"Now, when the German industrialists have capitulated and deliveries are about to be guaranteed in a regular manner, another meeting of experts is proposed to examine Germany's capacity. Solely out of regard for her Allies France agreed, but with the proviso that the inquiry should be conducted within the framework of the Peace Treaty. The inquiry had fallen through. We should have been very happy, however, to come to an agreement with our Allies on the subject of reparations, but on the condition that Germany's debt should not be reassessed.

BACK TO TREATY.

"Let us now get back to the Treaty. The Reparations Commission will hear the Germans, and will appoint such experts as it thinks fit, who will decide Germany's capacity for payment both for the present and for the future. It will fix figures that it thinks equitable. By means of the pledges, which we shall only release on final payment, we shall be able to induce Germany to liquidate her debt. We do not despair of convincing our friends that our method is the correct one. We shall proceed on our way without anxiety or weakness."

M. Poincaré declared that Germany had long been pleasing herself in the matter of the Peace Treaty clauses. She had been clandestinely reconstructing military formations. She had now authorised the return of the ex-Crown Prince. Those acts were daring challenges thrown out to the Allies and barefaced breaches of the Treaty.

Note—It will be noticed from the French Premier's speech that to-day, for the first time, he announces that neither the Rhineland nor the Ruhr will be evacuated until France is convinced that her security is guaranteed for all time, and until the Treaty has been completely executed. The Treaty provides for the occupation of the Rhineland for a period of fifteen years from the commencement of the execution of the Treaty. The French Government apparently considers that this period has not yet begun to run. Hitherto, as regards the Ruhr, M. Poincaré had always declared that occupation would be in proportion to the reparation payments. The period of uncertainty concerning France's security might be equivalent to perpetuity. It will be noted that the sanctions on which France insists, unless Germany gives satisfaction as regards military control and the ex-Crown Prince, are distinct from a prolongation of the occupation. M. Poincaré is apparently adamant in his contention that no agreement with Britain is possible unless the latter subscribes to the sanctions.—(Reuter.)

BRITAIN'S ATTITUDE.

NO SANCTIONS.

PARIS, Sunday.

It is understood that the British Government, in its instructions to Lord Crewe, maintains its refusal to subscribe to sanctions in connection with military control and the ex-Crown Prince's return to Germany.

Thus if, when the Conference of Ambassadors meets to-morrow at eleven o'clock,

MUSSOLINI'S PLAN.

APPLAUSE FROM BERLIN.

BERLIN, Sunday.

A semi-official statement issued here on Signor Mussolini's speech in the Italian Senate on Friday says:—It must be greeted with the utmost satisfaction in Germany, particularly owing to the determined manner in which the Italian Premier spoke against any change of a territorial nature in Germany, and against any interference in internal affairs of Germany.

Signor Mussolini's reparations programme, adds the statement, agrees in its main points with the plans of the German Government, but its fulfilment must remain completely ineffective so long as large and important German sources of production are withdrawn from the disposal of the German Government. In effect Signor Mussolini urges the evacuation of the Ruhr so soon as the demands for guarantees and pledges are fulfilled. The German Government has frequently explained its standpoint in this respect. It is always ready to give pledges and securities, and is especially resolved to place the entire strength of German economic life as a productive pledge at the service of every solution of the reparation problem, which guarantees Germany's independence as a State and her future economic life.—(Reuter.)

HOHENZOLLERNS.

AMERICA WILL NOT ALLOW THEIR RETURN.

IRISH TIMES FOREIGN SERVICE.
FROM OUR OWN CORRESPONDENT.
DUSSELDORF, Saturday.

President Coolidge, breaking through his reserve, yesterday permitted the statement that whatever power the Allies may wish to use under the Treaty of Versailles to prevent a restoration of the Hohenzollern Monarchy will have the full sympathy of America. He pointed out at the same time that one of the reasons prompting the United States to enter the war on the side of France and England and the other Allies was to drive the ex-Kaiser from power, to prevent the things he was attempting to do, and to put an end for all time to any such attempts in the future.

The Treaty of Versailles, the statement continues, aimed to prevent a recurrence of the iniquity of 1914, and for that reason the United States backs up that Treaty, despite the general principle therein enunciated, that every country shall have the right to decide what form of Government it will have.

GERMAN PEOPLE'S PARTY.

BERLIN, Sunday.

The Central Committee of the German People's Party held a meeting to-day, and carried a resolution by 206 votes to 11 demanding the maintenance of the constitutional bond between the occupied territories and the German States, and expressing complete confidence in the leadership of Herr Stresemann.

It was added that, if only in view of the foreign situation, there must be no change of the control of State affairs, and that the coalition hitherto supporting the Government, under the leadership of Herr Stresemann, is the only possible Parliamentary basis.—(Reuter.)

EGYPTIAN ELECTIONS.

CAIRO, Sunday.

The nomination of candidates for the elections on January 12 closed yesterday. Thirty-five candidates were elected unopposed, of whom thirty are supporters of Zaghlul Pasha and five Independents. Zaghlul Pasha was elected for the Cairo constituency.—(Reuter.)

CREDIT FOR GERMANY.

ANGLO-AMERICAN OFFER OF £12,250,000.

CHANCELLOR'S MOVE.

IRISH TIMES FOREIGN SERVICE.
FROM OUR OWN CORRESPONDENT.
BERLIN, Sunday.

There are prospects that a long credit operation, negotiations for which have been proceeding for some time, may be carried through during the present week-end. The sum mentioned is £12,250,000, to be used in furnishing Germany with foodstuffs and coal and helping the currency.

The negotiations are taking place at Amsterdam, British and American bankers being interested in the matter. On the German side the guarantees to be offered are of a nature not quite clear, being provided by three of Germany's biggest industrial aristocrats—Prince Hohenlohe (who has vast mining interests in Upper and Lower Silesia), the Duke of Ujest (a Westphalian magnate), and Prince Hatzfeldt (who has coal mines in Upper Silesia and vast forests in Lower Silesia).

The English text of the proposed agreement for a credit scheme reached Berlin last night, and is being submitted to the Cabinet to-morrow.

It is significant that the Anglo-American consortium conceding the credit do so only to the present Government, the implication being that, if Dr. Stresemann falls and a Junker Government succeeds, the plan automatically lapses.

The credit scheme represents the trump card the Chancellor proposes to play at Tuesday's Reichstag sitting, when the Nationalists and Socialists are contemplating joining to overthrow him.

At a confidental meeting of his own German People's Party, held to-day in the Reichstag, Herr Stresemann hinted at the vast credit proposals above outlined.

NO LOCK-OUT.

RUHR WORKERS MUST BE RETAINED.

IRISH TIMES FOREIGN SERVICE.
FROM OUR OWN CORRESPONDENT.
WASHINGTON, Sunday.

Shortly before midnight General Degoutte, French Commander-in-Chief on the Ruhr, signed an order imposing five years' imprisonment and a fine of £200,000 upon any individual who attempts to discharge any, or all, of his workmen. Herr Stinnes, who had given notice that all the workmen in the Ruhr would be plunged into total inactivity on November 30, is directly attacked by General Degoutte's proclamation.

The preamble to the French proclamation says that, in view of the fact that some industrialists have menaced the population of the occupied territory with untold suffering by a cessation of work on November 30, the occupationary authorities must take upon themselves the task of guaranteeing order and maintaining a livelihood in the Ruhr for the workingmen.

It is expressly stated in the proclamation that any industrialist belonging to any association of industrialists is forbidden to discharge workingmen by decisions of the association. This prevents Herr Stinnes and his associates from carrying out their plans without the severest penalties.

BAVARIAN REVOLT.

LUDENDORFF'S PAMPHLETS.

IRISH TIMES FOREIGN SERVICE.
FROM OUR OWN CORRESPONDENT.
MUNICH, Sunday.

Herr Hitler's followers are attempting to force the Government to bring the case against the *putsch* leaders to trial immediately in order to enable Herr Hitler to make his propaganda speech in Court while he is still the centre of interest. His friends continue to issue statements attacking his former partisans and are carrying on a violent newspaper war.

Ludendorff continues to defend himself in countless pamphlets. One of his most fierce accusations is against the *Reichswehr*, which, he asserts, did not even command a halt before shooting. This gives his enemies a welcome opportunity to point out with joyful sarcasm that even a field-marshal ought to recognise a machine gun when he sees it blocking the streets, and ought to recognise its meaning.

Herr Hitler is being interned at Lansberg. It is expected that he will have permission to go into the town freely. It is not believed that he will be tried publicly for fear that he will reveal too much of von Kahr's part in the *putsch*, and possibly compromise the dictator.

Erhardt is now openly uniting all the Nationalists and military organisations in Bavaria with the ultimate intention of overthrowing the Berlin Government.

FRANCE'S DEBT.

IRISH TIMES FOREIGN SERVICE.
FROM OUR OWN CORRESPONDENT.
WASHINGTON, Sunday.

The statement of M. Poincaré in the French Chamber, that the payment of the debt to the United States is conditional on the recovery of reparations from Germany, has aroused deep resentment in high official circles here. When France was begging the United States for money during the war one high official declares there was nothing said about Germany paying the bill. The French Premier, officials here assert, is fully aware of the attitude of the American Government on the question of debts.

The administration's spokesman reiterated that the question of the debt of France and other Allies to the United States has nothing to do with the payment of reparations by Germany. No such contingency was stipulated when the debt was contracted, it is pointed out, the debt being merely a plain transaction in which the United States Government lent money, and the French Government pledged itself to pay.

WARSAW TO WASHINGTON.

WARSAW, Saturday.

A new trans-Oceanic wireless station was officially opened yesterday in the neighbourhood of Warsaw by the President of the Republic, who sent a wireless message to President Coolidge.—(Reuter.)

CORINTH CANAL IMPASSABLE.

ATHENS, Sunday.

The landslip which occurred in the Corinth Canal is more serious than was originally thought, the canal being now impassable. Steps will be taken immediately to repair the damage, and it is hoped that navigation for big craft will be resumed in about two months.—(Reuter.)

MR. LLOYD GEORGE INVITED TO MELBOURNE.

MELBOURNE, Sunday.

Welshmen in Victoria have invited Mr. Lloyd George to Melbourne to participate in the St. David's Day celebrations in March next.—(Reuter.)

FLIGHT FROM BERLIN.

WOMEN LEAVE.

OFFICERS' WIVES AND TYPISTS.

FOOD SHORTAGE.

BERLIN, Sunday.

The situation is so serious here that something like a flight of anxious foreigners from the capital is in progress.

Acting presumably on London instructions, the British authorities here have advised all the women members of the British Mission staffs to leave Berlin as soon as possible. About thirty Englishwomen and girls—secretaries, typists, and clerks—are affected.

The menacing international situation is doubtless one of the reasons for this advice, and it has also been pointed out to those affected that the food shortage is likely to become still more acute, and that disorders in a bigger scale than hitherto are possible.

Wives of French officers in Berlin have received instructions to return home.

EATING DOG MEAT.

HIGH FOOD PRICES IN BERLIN.

IRISH TIMES FOREIGN SERVICE.
FROM OUR OWN CORRESPONDENT.
BERLIN, Sunday.

Dog meat is being quoted in some of the Berlin meat markets. For weeks dog thieves have been systematically picking up every stray pet in the Berlin streets and selling them to the butchers for sausages. To-day the butchers are openly offering dog meat for stews.

So many dog thieves have been lurking about lately that owners have not dared to leave their dogs out of sight for one minute. In one quarter of Berlin the police have found the skins of a dozen poodles and terriers in the apartment of one starving old woman, who is said to have eaten every dog in her neighbourhood. She has been arrested for theft.

The use of dog meat has resulted in increasing the cost of other meats. One pound of beef to-day costs about two shillings at the official rate of exchange. But for the skilled German workman it means more than a week's pay.

Meat is entirely beyond the means of unskilled workers and women workers, and those drawing out-of-work pay. One pound of dog meat is quoted at about one-third to one-fourth the price of other meat. As there are but very few street dogs in Berlin now, it is the toy dog which the dog thieves are giving their attention.

Butter is also entirely beyond the means of most people, except a few tourists and very rich Germans, but the skilled workman can occasionally buy margarine, partly made out of oils.

Bread prices are almost impossible. What bread there is is supposed to be made out of rye, but it contains potatoes and apparently some sawdust, as was the case during the war.

The average housewife is lucky if she can buy enough food to make one thick soup. The less lucky ones serve butterless sausage sandwiches.

THE RICHEST MAN.

MR. J. P. MORGAN'S CLAIM.

IRISH TIMES FOREIGN SERVICE.
FROM OUR OWN CORRESPONDENT.
NEW YORK, Sunday.

The distinction of being the richest man in the world is a transient honour in these days. After the title had been held for years by Mr. J. D. Rockefeller, it was recently announced that Mr. Henry Ford had outdone the Standard Oil fortunes.

It is stated that the "motor car king" has already lost the honour to Mr. J. Pierpont Morgan, the Wall street Emperor, when it was announced that Mr. Morgan paid taxes on the largest income in the country.

GREEK REPUBLICANISM.

POSITION OF THE KING.

ATHENS, Sunday.

Particular interest attaches to to-day's general meeting of the Liberal Party, when a decision will be reached whether the Liberals will form a United front with the Democrats at the coming elections under the democratic flag.

The Republican idea has gained much ground since the publicity given to M. Venizelos's declaration that he is not opposed in principle to a Republican *régime*.

Asked by Press representatives whether the King would be asked to vacate the Throne before the elections, in the event of the Liberals and the Democrats reaching an understanding, Colonel Gonatas replied:—"If the King voluntarily decides to retire from the Throne, this is a question personally concerning himself. Withdrawal being forced upon him is another matter. The King has already declared that if the Revolutionary Government indicates the necessity for his withdrawal, he will vacate the Throne, but the Revolutionary Government is not disposed to take such a step, for it would not be in conformity with the advice of M. Venizelos, with which we entirely agree."—(Press Association's Special.)

INDIAN COAL CONTRACTS

ACCUSED MINING ENGINEER'S DEATH.

CALCUTTA, Sunday.

Mr. Robert William Church, formerly mining engineer to the Railway Board, who was extradited from England last May on a charge of alleged irregularities in respect of the supply of coal to the Indian railways, has died in a nursing home here.

Mr. Church had been allowed bail, and judgment would have been delivered to-morrow. It will be remembered that the prosecution was based on certain letters said to have been written by Church, wherein in it was alleged that contractors had offered from £50,000 to £100,00 if coal rates were increased by two rupees per ton.

GOVERNORSHIP OF TASMANIA.

HOBART, Sunday.

In reply to the agitation in favour of the appointment of a Governor from England, Mr. Lyons, Prime Minister, said to-day that the expense of importing a Governor was not justified. If a Governor was necessary, a Tasmanian or an Australian was good enough for the position. In any case, it was a matter for Parliament to decide.—(Reuter.)

ENGLISH BISHOP'S VISIT TO MOSCOW.

RIGA, Sunday.

Messages from Moscow state that clerical circles there regard the recent visit of Dr. Bury, Anglican Bishop of Northern and Central Europe, as having been of the greatest importance in fostering a closer relationship between the Anglican and Russian Orthodox Churches.

FOUR DEATHS IN BRIDGE COLLAPSE.

MILAN, Saturday.

Three of the injured in the footbridge collapse at a theatre here to-day have succumbed, making the death roll two students and two workmen.

U.S. AND TRADERS' SECRETS.

WASHINGTON, Saturday.

The United States Treasury is preparing for the first time to use its powers to prohibit importations for one year by foreign manufacturers who decline to permit the examination of their books for the purpose of ascertaining the costs of production.

The case at issue is that of a Scottish firm.—(Reuter.)

WINTRY WEATHER.

GALES, SNOW, AND FLOODS.

Weather reports from virtually all over the country on Saturday and yesterday told of snow, hail, and floods. All the mountains are snow-covered. In County Tipperary the fall is reported to have been the heaviest for some years.

Heavy snow on the hills and rain in the valleys are the conditions prevailing in North-East Ulster, where the Upper Erne, Finn, Annalee, and all the smaller streams in Monaghan, Fermanagh, and Cavan have overflown. Much hay and potatoes have been ruined. Farmers fear that frost may set in.

The barometer in Dublin remained steady at 29.80 during the twenty-four hours ended at five o'clock yesterday afternoon. The Dublin Mountains are snow-covered to within a hundred feet of sea level. A cold north-westerly wind, with frequent hail and sleet showers, made conditions in the city very unpleasant. The temperature late yesterday afternoon was only four degrees above freezing point.

BLIZZARD IN BRITAIN.

Winter storms are reported from all over Great Britain. In Lancashire, Cheshire, and Derbyshire there were heavy rain and thunder storms, and in the Peak district hailstones of remarkable size fell, followed by a blizzard. Heavy snow is reported from Scotland.

Off the Lancashire coast the storm was very violent throughout Saturday night, and vessels were in trouble.

LIFEBOAT'S DOUBLE RESCUE.

STEAMER WASHED OUT TO SEA WITHOUT A CREW.

There was much excitement in Liverpool yesterday over the remarkable adventures of a steamer—the Ibis—which grounded during the week-end.

The crew of the Ibis were taken off by the New Brighton lifeboat, but when the work of rescue was complete the Ibis righted herself without assistance, and was carried out to sea with not a soul on board.

While the lifeboat was engaged in rescuing the crew another vessel—the Spurn, a tug-boat—which had arrived to render assistance, herself struck something, and began to fill of sand. The lifeboat had the double task of rescuing the crew of the Spurn also.

It was while the lifeboat men were engaged in rescuing the tugboat's crew that the Ibis suddenly righted herself and was washed out to sea. The ship had not been recovered late last night.

UNMANAGEABLE STEAMER.

The London steamer Durham, 6,975 tons, signalled by wireless on Saturday that her steering gear had been carried away in a gale seventeen miles south-west of Tuskar Rock, South-East Ireland, and that she was in need of assistance. The British steamer Devenby Hall reported that she was going to the Durham's assistance.

Later the Durham sent a wireless message to say that she was steaming slowly up the Bristol Channel before a heavy sea, and was unmanageable. Last night the vessel hove to off St. Govan's Lighthouse, and called for tugs.

OUTBREAK IN FAMOUS HERD.

SIX MARKETS CLOSED.

An outbreak of foot-and-mouth disease was confirmed yesterday in the noted pedigree shorthorn herd belonging to Mr. A. M. McIntyre, Towiabarclay, Aberdeenshire. A stand-still order has been made prohibiting the movement of stock within a radius of 10 miles of the infected area. This means the closing of six markets.

The herd numbers about 100, but it is expected that the policy of slaughter will not be carried out.

It was founded in 1909.

FRENCH STAMP SALE.

BERLIN BUYER'S LESSON IN PAPER VALUES.

PARIS, Sunday.

What amounted to the exchange of a very large quantity of paper for a very small scrap of the same substance took place at the last day's sale of the eighth section of the Ferrari stamp collection, when a Berlin collector gave for a rare Baden error the sum of 120,000 francs, roughly the equivalent, at present exchange rates, of 8,400,000,000 (8,400 billion) marks. Added to this amount was a tax of 17½ per cent.

The sale of the eighth lot brought in 1,857,042 francs, the total to date from the sale of the collection being 15,747,643 francs.—(Reuter.)

ROYAL MATCHMAKER.

QUEEN OF RUMANIA AND BALKAN THRONES.

IRISH TIMES FOREIGN SERVICE.
FROM OUR OWN CORRESPONDENT.
BELGRADE, November 17.

Queen Marie of Rumania is seeking new laurels for her reputation as "the greatest statesman of the Balkans." She is now reported to be manipulating a marriage between the youthful King Boris of Bulgaria and her youngest daughter. If the wedding takes place, Queen Marie will control the four Balkan Thrones. Her daughter Elizabeth married the present King of Greece and her daughter Maricara is the wife of King Alexander of Yugo Slavia.

European statesmen are said to be greatly worried by Queen Marie's system, which has united the Balkans by wedding bells instead of by bayonets or secret diplomacy. If her Bulgarian wedding plan proves successful, Queen Marie will virtually rule the Thrones of Bucharest, Athens, Belgrade, and Sofia.

BANDITS FOILED.

LARGE SUM OF MONEY SAVED.

According to advices from Detroit, Michigan, quick thinking by the driver of a Ford Motor Company pay car saved a bag containing 25,000 dollars, when four armed bandits attempted to hold him up. As the bandits intercepted the pay car, the driver leaped from the machine, and placed the bag on a passing locomotive of the Detroit, Toledo and Ironton Railroad, Ford's own railroad.

The pay car was *en route* from the River Rouge plant to a construction camp at Flad Rock, when the bandits intercepted it. They disappeared after the bag was tossed on to the locomotive.

THE SPANISH ROYAL VISIT TO ITALY.

SPEZZIA, Sunday.

The Italian squadron met the Spanish squadron this afternoon about eighty-five miles from here. The Jaime Primero had the Spanish Sovereigns on board. Subsequently the Italian Fleet formed up into an escort.—(Reuter.)

HUNGARY'S FINANCES.

BUDAPEST, Saturday.

Sir Arthur Salter and the remaining members of the League of Nations delegation which has been enquiring into Hungary's financial position in connection with the scheme for a loan left yesterday with the Reparation Commission's representative for London. Dr. Kallay, Hungarian Minister of Finance, and Dr. Walko, Minister of Commerce, accompanied by the Hungarian delegation, have also left for London in connection with the scheme.—(Reuter.)

MELBOURNE MEAT EXPORT TRADE HELD UP.

A Reuter's Melbourne cablegram of yesterday's date says that a strike among cold storage workers is seriously affecting the meat export trade, and exporters have ceased buying.

DANGEROUS AND UNLAWFUL.

CARDINAL LOGUE AND HUNGER STRIKE.

APPEAL TO THE GOVERNMENT.

FROM OUR CORRESPONDENT.
ARMAGH, Sunday.

The following letter of His Eminence Cardinal Logue was read at all the Masses throughout the Archdiocese of Armagh today:—

Very Rev. and Rev. Fathers and Dearly Beloved Brethren,—The time is fast approaching which we should devote to immediate preparation for a due celebration of the birth of the Prince of Peace. May the good God, in His mercy, grant that we may be spared from such misery as marred the joys and blighted the happiness of some recent Christmases.

As a harbinger of His birth, our Divine Redeemer established a universal peace throughout the entire world. By the ministry of His angels He proclaimed this peace to men of good-will. Peace, therefore, good-will, union, and charity should be the leading features of the Feast of Christmas. What a sad contrast poor Ireland has had in recent years! The festival, which should rejoice all hearts, has been ushered in by strife, hatred, dissension, ill-will, outrage, the violation of God's law and all uncharitableness. Unhappily, we are threatened with a similar state of things during the forthcoming Christmas.

This is why I earnestly appeal to the great body of our people to avail of all the means at their disposal, each according to his position and opportunities, to avert so great a calamity. Thank God, the great body of our people, despite the terrible crisis through which they have passed, are still, as they ever have been, sound, staunch, practical Catholics. Many, however, have been turned aside from the ways of peace, charity and the strict observance of the Divine law by political strife. I need not dwell upon this, as it is too well known to all. We are now in the midst of the last burst which threatens the peace, progress and welfare, spiritual and temporal, of our unhappy country. As a measure of precaution, and to guard against a fresh outburst of the bloodshed, destruction and misery which have laid waste large districts of the country, a large number of men and some women have been interned in prisons and concentration camps. They say they have been badly treated; and, without attributing blame to anyone, I can easily believe this from the nature of the case. Even the best disposed and most sympathetic Government would find it hard to provide adequately for the comfort of such large numbers in the heats of summer and the cold of winter. Then, if we can believe the public Press, the interned added largely to their misery by their rebellion against prison arrangements, unruly conduct, destroying furniture and similar irregularities. Still, from whatever cause and by whosoever's fault, they have suffered severely. I sympathise sincerely with them; and were it at my disposal I should have the prisons emptied and the concentration camps deserted before Christmas.

THE HUNGER-STRIKE.

Latterly, to force release, large numbers lately entered on a hunger-strike, and a considerable number still persist in it. This is my chief anxiety, owing to danger to the health or life, even to the salvation of those concerned. It appears to me foolish, ineffective and of very doubtful morality. We have no dominion over our own lives. They belong to God, the author of life and supreme Lord of life and death. It is unlawful for us to deliberately sacrifice our lives, or even to expose them to immediate danger, except for reasons universally and unanimously acknowledged as sufficient to justify the sacrifice. It is very doubtful whether the desire of liberation from even a severe and harrassing imprisonment is a sufficient cause. Casuists may dispute the question, relying on arguments which appear to me, at least, to be unsound; but he would be a very foolish man who would leave his eternal destiny to depend on a mere doubt or chance. I know hunger strikers do not intend their own death; but they are risking it when matters are carried to extremes; and even apart from extremes, some hidden or unsuspected weakness of the constitution may render a hunger strike fatal. Hence I would earnestly appeal to those engaged in hunger strike to abandon this dangerous and unlawful expedient, and to seek in future some more reasonable, natural and lawful means of enforcing their liberation from what they consider an unfair and harsh imprisonment, or in advocating their political views.

APPEAL TO THE GOVERNMENT.

In the second place, I would earnestly appeal to the Government, who declare their readiness to liberate those untried and unconvicted prisoners, not to do things by halves and by driblets, thus prolonging the agony. The leaders of the so-called Republican party have declared that they are prepared to abstain from violence and seek to secure their political aim by constitutional means. The Government should seek from the interned an undertaking that they will abide by this declaration. Many refuse to give it merely from pride or sentimentality. It falls far short of the undertaking exacted from internees by the Northern Government. Those released by them must undertake to exile themselves from their homes; or, in the alternative, to report to the police three times a week, and not to go beyond two miles from their residence. This is real punishment for men who have been convicted of no crime, and very drastic punishment at that. I think, therefore, that the best policy of the Free State Government would be to clear the prisons and camps as quickly as it could be effected of all internees, except those convicted of crime, or liable to be tried for crime, without paying much heed to useless undertakings. This would likely bring us peace at Christmas. It would also likely enable the country to get into the condition of a settled Government. There are laws enacted to meet transgressions: the judges have shown themselves prepared to enforce the laws; there is sufficient machinery to detect malefactors and make them amenable. If anyone be caught in the violation of the laws, he should be tried as soon as may be, and not be kept in a state of suspended freedom. Pending trial, he should be treated in prison according to the rules observed in every civilised State.

Finally, Reverend Fathers and dear brethren, the suggestions I have made are mere human suggestions, some of them may be found foolish suggestions. But there is a wisdom which infinitely transdcends all human wisdom, a guidance which can never err, the wisdom and guidance of Almighty God. Men are liable to err, "liars in their balances," and uncertain in their designs. We should, therefore, especially during the forthcoming Christmas time, appeal to God, by earnest prayer, with purity of intention, singleness of purpose and that confidence and devotion which make us pleasing to Him, for that light, direction and assistance which we so much need. We should implore of the Prince of Peace, through the intercession of His Most Holy Mother, that He may bless our poor country, granting her that peace, tranquillity, union and charity, which may make her, in the future what she has been in the past, "an Island of Saints."

THE CAPITAL LEVY.

The *Daily Express* says:—The one danger the British world must fear to-day is the reformers, with their wild schemes for amending, at great expense, a community which required nothing but repose and lower taxation. Great Britain will restore its industrial and commercial tissues in the long run by its native vigour and by personal initiative of its citizens, as long as these energies are not crushed out of existence by the fanatics of the capital levy. Of course, the capital levy will never be applied, because its application is a financial impossibility, but the mere talk about it affects prosperity and perpetuates unemployment.

A COMPREHENSIVE POLICY.

The *Daily Telegraph*, dealing with the Prime Minister's election address, says:—The Conservative Party, with the exception of a handful of candidates, who will stand as Free Traders, is solidly behind the policy outlined in the manifesto. It is not a narrow policy. It is not a one, two, or even three-plank policy. It is a comprehensive and inter-dependent whole, which, if accepted by the electorate, will set this country's feet upon a new path. Our fiscal system must be changed.

TO-DAY'S LONDON PAPERS.

A DAY OF DECISION.

THE AMBASSADORS' CONFERENCE.

Commenting editorially upon to-day's decisive meeting of the Conference of Ambassadors in Paris, at which the important point at issue is the re-establishment of inter-Allied military control in Germany, *The Times* remarks:—We are quite willing to prevent the revival of German militarism, but we are entitled to ask that the demand should be consistent and effective. M. Poincaré, who recently had representations made in Berlin on behalf of democratic government, had himself an opportunity of strengthening German democracy in September. Dr. Stresemann, whose Government at that time was based on a broad coalition, had abandoned passive resistance. If M. Poincaré had treated with Dr. Stresemann then, German democracy would have been strengthened, but he hardened his heart, and the result was that reaction gained ground in Germany.

To-day's Conference is to consider the question of sending a stern joint Allied demand to Dr. Stresemann, who is himself apparently *ex extremis*. The British difficulty is that we are asked to join in making demands that in the present conditions—not of our own making—seem impracticable, and that it is proposed to enforce them by sanctions which will increase the confusion and the danger, and to which we cannot possibly consent.

CLEARING THE AIR.

THE ISSUE BEFORE THE ELECTORS.

The Times observes in a leading article:—The position of the Government has been materially improved by the events of the week-end, and especially by the publication of the Prime Minister's election address—a concise, well-proportioned and admirably straightforward document. After referring to Mr. Baldwin's speech in the House of Commons on Thursday, and to his election address, *The Times* proceeds:—The issue thus submitted to the country will be decided three weeks hence. It is to be hoped that on the choice of parties submitted to them the constituencies will respond to the bold appeal which is made by Mr. Baldwin. If they do, they will probably be influenced chiefly by three considerations. The first is that the policy is the only constructive one before the country, and that the only other policy set before the country in any detail is such that the mere assumption of office by its promoters would at once, before they had taken action of any kind, cause such a set-back in trade and business as it would take years to recover. The second is that the issue is not the old issue of Free Trade and Protection. The present situation is new. Since the struggle of twenty years ago new and far higher tariffs have been erected against our exports in many parts of the world. The collapse of the foreign exchanges, with the resulting low standard of living among our competitors, renders some kind of protection much more necessary than it was before the war.

All these new facts will make many who are not theoretical Protectionists content to follow Mr. Baldwin's lead with hope. But, perhaps, the third consideration will have most weight with the electors. Democracies care more for men than for policies. The voters are sure to be impressed by the transparent honesty and courage of a man who risks a position of assured power in order to be freed from a pledge which he did not himself make, and to be enabled to carry out a policy which, as he believes with obvious sincerity, alone affords a prospect of curing the terrible evil of unemployment. There is only one qualification to be made on this subject. Mr. Baldwin must be careful not to convey the impression which certainly has weakened one of the most trusted of his opponents, that he is personally indifferent to the result, and would willingly retire into private life.

MR. BALDWIN'S CAMPAIGN.

TO-DAY'S MEETING IN LONDON.

The Times Parliamentary Correspondent writes:—The messages of the Unionist and the Labour Parties to the nation have now been issued, but the publication of the Liberal message has been deferred until to-day. The Unionist manifesto takes the form of Mr. Baldwin's election address to the electors of the Bewdley Division, while the Labour manifesto is signed by Mr. Ramsay Macdonald, the leader of the Opposition, and his principal lieutenants.

The Prime Minister spent the week-end at Chequers in preparation for a strenuous period of electioneering. For the meeting which he is to address this afternoon the Queen's Hall could have been filled three or four times over if all the applications for tickets could have been granted. After the Prime Minister has spoken, a resolution will be moved by the Attorney-General and seconded by Dame Helen Gwynne-Vaughan. There was general approval yesterday at the news that Lord Birkenhead has now definitely intimated his readiness to help the Government in its campaign in every way possible.

AMERICA AND GERMANY.

THE HOHENZOLLERN FAMILY.

The Times Correspondent at Washington states in a message yesterday:—No word on the subject of the grave crisis in Allied and European affairs has come from the Administration for two days. There is a feeling here that, at the moment when the chief European Powers are concerned more with their divergencies than their points of agreement, it would be impolitic and dangerous for any representative of the United States to hazard a statement.

President Coolidge has indicated it to be known that, while this country might find itself unable to join in any protest against a change of residence of members of the Hohenzollern family, it would nevertheless view unfavourably a movement looking to the restoration of that house to power. The intimation is a reminder to those who bring against the United States the facile charge of pro-Germanism that such feeling has no part in the American desire for European settlement.

MR. LLOYD GEORGE'S SPEECH.

The *Morning Post*, commenting on Mr. Lloyd George's speech, says:—When you are trying to convince an audience that you are a moderate man it seems rather a mistake to raise your voice to a scream of vituperation and hurl tin cans and dead crabs at your opponents. Mr. Lloyd George has chosen his abuse badly when he calls the present Government mutineers. For example, who can fail to remember that celebrated mutiny when Mr. Lloyd George made his own skipper walk the plank?

THE STATE OF GERMANY.

The *Westminster Gazette* says:—It is but a short time since it seemed that the state of Germany was so bad that it could not be worse. Those of us who took this view have daily been proved wrong, for the situation is deteriorating almost hourly. The exchange has become so bad that it is useless to discuss it. The Central Government

ON LETTER.

ANGE ELECTION.

EET STREET, LONDON,
SUNDAY NIGHT.

strangest general election
remember. Usually, the
litics can form a pretty
of what is likely to be the
appeal to the country, but
even those who are usually
confess themselves baffled.
most curious thing about
a number of people believe,
able to give any definite
r belief, that the Govern-
e back with a majority—a
in size, may be, but still
uable them to carry on at

he factors that usually tell
e against the Government.
e which it is very difficult
an uninstructed electorate,
very easy to attack both
and ridicule. Mr. Lloyd
is tin-can metaphor, seems
decided that ridicule is the
eapon, as it is certainly the
to one of his temperament,

trength.

tform ability is concerned,
t is not nearly so well
e-united Liberals. Against
itzers of Mr. Asquith, Sir
d Sir Alfred Mond, and the
r of Mr. Lloyd George and
at the moment it can
ime Minister, himself a
ot very incisive speaker,
e Chamberlain, Mr. Amery
Lloyd Greame, none of
t very well known to the

ent's position will be in-
rse, if it can secure the
support of Mr. Austen
d Lord Birkenhead. The
arly, is just the man to
d phrases which penetrate
he average elector and help
direction of the doubtful
ad to see that he is to be
d Wargrave's luncheon at
al Club next Tuesday, and
to deal with some of the
ints which are being made
vernment proposals. That

sent the Government has not
rly good Press to make up
ies on the platform. Very
papers usually regarded as
ave declared themselves
in favour of Mr. Baldwin's
ne of them have definitely
st it, fancy, however,
be a change in this respect
few days, and that the
ency of the Conservative
y itself under pressure will
in the case of some of its
d journals.

athy.

ause of Conservative apathy
uddenness of the new de-
le could not understand
Minister, who in August
content with the steps
to combat unemployment,
ths later have decided that
y to arm himself with new
wers. What new fact had
e meantime to effect this

pened since August is that
German resistance in the
he intensified pressure of
ndered it increasingly pro-
dumping of German steel
h market will come about
auspices. In the debate
Mr. Baldwin specifically
come from the co-operation
and cosmopolitan financiers
rman labour." To wait
ace had developed into a
ing steps to meet it would
stly, because measures of
dopted in a hurry, are apt
; and, secondly, because, in
ces indicated, they might be
France as "an unfriendly
aldwin's view is evidently
pon is likely to be needed,
provide it in advance, when
an be taken to it.

way.

. Snowden's doubts, the
have retained the capital
cial policy. But they have
a highly significant epithet,
on-recurrent," we are told.
attempt to allay the fears
y-owner will succeed.
successors of the present
? If a capital levy should
nd by a miracle succeed,
content with a single slice

Season.

f the Court to London from
o-morrow would have been
a resumption of a series of
but the political develop-
ased a general cancellation
dances. It was considered
ittle season would this year
unusually full one; for
had been arranged. Many
ver, have only been post-
en politics have ceased to
luence there will be much
The early part of the year
an unusually busy time in
r members come to London
g of the House; for there
be a number of political
ddition to functions of a
aracter.

uinness.

he Hon. Ernest Guinness
a tour round the world
and daughters last March
Fantome II., have received
party is making a short
n. After passing through
nal stops were made at the
d Japan, and, according to
ements, England will be
in February.

d Stamp.

now reaching England
ne new penny New Zealand
w stamp is of neat design.
map of the two islands in
the words "New Zealand
tage," and "One Penny.
pper and lower edges. The
y now exists that it cost
to send a letter to London
from the other end of the

ates.

features of the general
be the increase in the
women candidates. Al
ting forward women candi-
the next Parliament there
l feminine representatives
s, Liberals and Labour. So
concerned, Dame Gwynne-
polled 8,066 votes
the last election, is esti-
an excellent prospect of
it for the Conservatives on

re certain than that hardship
ealth, and that preoccupation
he most deadly sort of hypo-
. Bernard Shaw.
recovery of Europe can never
out the help and concurrence
e Viscount Curzon.

GERMAN ARMAMENTS.

M. POINCARE WANTS TO APPLY SANCTIONS.

BRITAIN WILL NOT AGREE.

PERMANENT OCCUPATION OF THE RHINELAND.

The Conference of Ambassadors will meet in Paris to-day to consider the questions of the control of German armaments and the position of the former Crown Prince. There seems to be little hope of an agreement.

M. Poincaré declared yesterday that France would take sanctions unless she obtained satisfaction on these two points; while the British Government, it is reported, will not agree to the application of sanctions in any form. Unless, therefore, the Conference can find a middle course, the Entente will receive another blow.

The French Premier made the extraordinary statement at Neuilly yesterday that the occupied territories would not be evacuated until all the clauses of the Treaty of Versailles were fulfilled, and "we are firmly protected against fresh possibilities of aggression." This, as Reuter's Agency points out, might mean occupation in perpetuity.

GRAVE SITUATION.

WILL FRANCE MODIFY HER CLAIMS?

IRISH TIMES FOREIGN SERVICE.
FROM OUR OWN CORRESPONDENT.

PARIS, Sunday.

It is hoped to-night that the meeting of the Ambassadors' Conference, which was postponed yesterday at the request of the British Government, will take place to-morrow morning. Throughout the week-end conversations have continued between Paris and London, but without bringing the two points of view near enough to offer a prospect of agreement. They seem, on the other hand, to have revealed the alternative in such sombre colours as to quicken the desire to avoid a breakdown by every possible means.

To-night, indeed, modifications are foreseen in the French point of view, from which it is hoped a formula for an accord may emerge. First, France, it is said, will not demand the banishment of the ex-Crown Prince, esteeming his presence to be of small importance in comparison with the German violation of the Treaty under the head of armaments. In regard to these she will not insist on the integral resumption of surveillance by the Allied Control Missions, but will accept the view that the present decline of its authority makes it impossible for the German Government to guarantee the general safety of the Mission, and that the practical possibilities admit of no more than the partial and progressive resumption of their work.

The proposal, therefore, is apparently that the Nollet Mission shall be charged to decide where and where not the German Government should be called upon to undertake responsibility for the Allied officers.

In regard to sanctions, it is stated that M. Poincaré is now willing that they should not figure in a joint ultimatum to Berlin provided that the right of control created by the Treaty should be fully acknowledged. It is added that, on the part of the Allies, it should be understood that if Germany refuses to recognise control or to give effect to it, sanctions should follow.

As to the Ruhr, M. Poincaré, in a speech at Neuilly this afternoon, showed that we are a long way from the evacuation which was to follow the end of passive resistance.

RUHR AND RHINELAND.

OCCUPATION IN PERPETUITY.

PARIS, Sunday.

A speech made by M. Poincaré at the unveiling of a memorial at Neuilly to-day contains two important statements—firstly, that Germany's defiance of the Treaty as regards military control by the Allies and the ex-Crown Prince calls for sanctions. "We shall take them," he declared, "unless we obtain satisfaction"; secondly, "apart from such sanctions, France is determined not to evacuate the occupied territories until all the clauses signed at Versailles have been completely executed," and "we are firmly protected against fresh possibilities of aggression."

"If France demands observation of the Treaties pure and simple," said the Premier, "it is because scrupulous respect for promises made thus always been for her an elementary principle of honesty, and also because all the Peace Treaties really form one sole edifice, all the parts of which are inter-dependent, and which cannot break away in one place without the whole collapsing.

"Now, when the German industrialists have capitulated and deliveries are about to be gradually resumed in a regular manner, another meeting of experts is proposed to examine Germany's capacity. Solely out of regard for her Allies France agreed, but with the proviso that the inquiry should be conducted within the framework of the Peace Treaty. The inquiry had fallen through. We should have been very happy, however, to come to an agreement with our Allies on the subject of reparations, but on the condition that Germany's debt should not be reassessed.

BACK TO TREATY.

"Let us now get back to the Treaty. The Reparations Commission will hear the Germans, and will appoint such experts as it thinks fit, who will decide Germany's capacity for payment both for the present and for the future. It will fix figures that it thinks equitable. By means of the pledges, which we shall only release on final payment, we shall be able to induce Germany to liquidate her debt. We do not despair of convincing our friends that our method is the correct one. We shall proceed on our way without anxiety or weakness."

M. Poincaré declared that Germany had long been pleasing herself in the matter of the Peace Treaty clauses. She had been clandestinely reconstructing military formations. She had now authorised the return of the ex-Crown Prince. Those acts were daring challenges thrown out to the Allies and barefaced breaches of the Treaty.

Note—It will be noticed from the French Premier's speech that to-day, for the first time, he announces that neither the Rhineland nor the Ruhr will be evacuated until France is convinced that her security is guaranteed for all time, and until the Treaty has been completely executed. The Treaty provides for the occupation of the Rhineland for a period of fifteen years from the commencement of the execution of the Treaty. The French Government apparently considers that this period has not yet begun to run. Hitherto, as regards the Ruhr, M. Poincaré had always declared that occupation would be in proportion to the reparation payments. The period of uncertainty concerning France's security might be equivalent to perpetuity. It will be noted that the sanctions on which France insists, unless Germany gives satisfaction as regards military control and the ex-Crown Prince, are distinct from a prolongation of the occupation. M. Poincaré is apparently adamant in his contention that no agreement with Britain is possible unless the latter subscribes to the sanctions.—(Reuter.)

BRITAIN'S ATTITUDE.

NO SANCTIONS.

PARIS, Sunday.

It is understood that the British Government, in its instructions to Lord Crewe, maintains its refusal to subscribe to sanctions in connection with military control and the ex-Crown Prince's return to Germany.

Thus if, when the Conference of Ambassadors meets to-morrow at eleven o'clock, France insists on this, as M. Poincaré's speech to-day indicates, there is no chance of France and Britain agreeing.—(Reuter.)

PARIS, Sunday Night.

A French semi-official statement issued here says:—"No confirmation was forthcoming in French circles to-day of the indications contained in the telegrams of Reuter's Correspondent as to the British Government's instructions to Lord Crewe in connection with to-morrow's meeting of the Ambassadors' Conference. For the future of Franco-British relations there is still room for the hope that, after all, the Conference will be able to find a basis of agreement.

"For the past two days every effort has been made by the Quai d'Orsay to reconcile the two points of view, and those endeavours will be continued. It is unnecessary to say that the powers that be in France will explore every avenue to discover means to maintain Allied solidarity, but they are too alive to their responsibilities to sacrifice the security of the country.

"In his speech at Neuilly to-day M. Poincaré clearly defined his views when he said that reparations and security were of equal importance to France, and that penalties would be exacted if France did not get satisfaction from Germany."—(Reuter.)

MUSSOLINI'S PLAN.

APPLAUSE FROM BERLIN.

BERLIN, Sunday.

A semi-official statement issued here on Signor Mussolini's speech in the Italian Senate on Friday says:—It must be greeted with the utmost satisfaction in Germany, particularly owing to the determined manner in which the Italian Premier spoke against any change of a territorial nature in Germany, and against any interference in internal affairs of Germany.

Signor Mussolini's reparations programme, adds the statement, agrees in its main points with the plans of the German Government, but its fulfilment must remain completely ineffective so long as large and important German sources of production are withdrawn from the disposal of the German Government. In effect Signor Mussolini urges the evacuation of the Ruhr so soon as the demands for guarantees and pledges are fulfilled. The German Government has frequently explained its standpoint in this respect. It is always ready to give pledges and securities, and is especially resolved to place the entire strength of German economic life as a productive pledge at the service of every solution of the reparation problem, which guarantees Germany's independence as a State and her future economic life.—(Reuter.)

NO MORE DELIVERIES.

GERMANY'S RESOURCES EXHAUSTED.

IRISH TIMES FOREIGN SERVICE.
FROM OUR OWN CORRESPONDENT.

BERLIN, Sunday.

I understand that Dr. Stresemann will officially announce that no more reparations deliveries, either in money or kind, can be made when he addresses the Foreign Affairs Committee of the Reichstag within the next few days. The Chancellor will explain that Germany has no intention of tearing up the Treaty of Versailles, but that the Government is no longer able to finance reparations. This decision follows the definite breakdown of the negotiations between the French and German Industrialists.

A large scale German diplomatic offensive seems to be contemplated next week, when it is expected a *démarche* will be made in the Allied capitals, declaring that Germany is unable to continue payment of Ruhr unemployed subsidies, and that failure to resume work six weeks after the suspension of passive resistance is due to French *intransigience*.

HOHENZOLLERNS.

AMERICA WILL NOT ALLOW THEIR RETURN.

IRISH TIMES FOREIGN SERVICE.
FROM OUR OWN CORRESPONDENT.

DUSSELDORF, Saturday.

President Coolidge, breaking through his reserve, yesterday permitted the statement that whatever power the Allies may wish to use under the Treaty of Versailles to prevent a restoration of the Hohenzollern Monarchy will have the full sympathy of America. He pointed out at the same time that one of the reasons prompting the United States to enter the war on the side of France and England and the other Allies was to drive the ex-Kaiser from power, to prevent the things he was attempting to do, and to put an end for all time to any such attempts in the future.

The Treaty of Versailles, the statement continues, aimed to prevent a recurrence of the iniquity of 1914, and for that reason the United States backs up that Treaty, despite the general principle therein enunciated, that every country shall have the right to decide what form of Government it will have.

GERMAN PEOPLE'S PARTY.

BERLIN, Sunday.

The Central Committee of the German People's Party held a meeting to-day, and carried a resolution by 206 votes to 11 demanding the maintenance of the constitutional bond between the occupied territories and the German States, and expressing complete confidence in the leadership of Herr Stresemann.

It was added that, if only in view of the foreign situation, there must be no change of the control of State affairs, and that the coalition hitherto supporting the Government, under the leadership of Herr Stresemann, is the only possible Parliamentary basis.—(Reuter.)

EGYPTIAN ELECTIONS.

CAIRO, Sunday.

The nomination of candidates for the elections on January 12 closed yesterday. Thirty-five candidates were elected unopposed, of whom thirty are supporters of Zaghlul Pasha and five Independents. Zaghlul Pasha was elected for the Cairo constituency.—(Reuter.)

CREDIT FOR GERMANY.

ANGLO-AMERICAN OFFER OF £12,250,000.

CHANCELLOR'S MOVE.

IRISH TIMES FOREIGN SERVICE.
FROM OUR OWN CORRESPONDENT.

BERLIN, Sunday.

There are prospects that a long credit operation, negotiations for which have been proceeding for some time, may be carried through during the present week-end. The sum mentioned is £12,250,000, to be used in furnishing Germany with foodstuffs and coal and helping the currency.

The negotiations are taking place at Amsterdam, British and American bankers being interested in the matter. On the German side the guarantees to be offered are of a nature not quite clear, being provided by three of Germany's biggest industrial aristocrats—Prince Hohenlohe (who has vast mining interests in Upper and Lower Silesia), the Duke of Ujest (a Westphalian magnate), and Prince Hatzfeldt (who has coal mines in Upper Silesia and vast forests in Lower Silesia).

The English text of the proposed agreement for a big credit scheme reached Berlin last night, and is being submitted to the Cabinet to-morrow.

It is significant that the Anglo-American consortium conceding the credit do so only to the present Government, the implication being that, if Dr. Stresemann falls and a Junker Government succeeds, the plan automatically lapses.

The credit scheme represents the trump card the Chancellor proposes to play at Tuesday's Reichstag sitting, when the Nationalists and Socialists are contemplating joining to overthrow him.

At a confidential meeting of his own German People's Party, held to-day in the Reichstag, Herr Stresemann hinted at the vast credit proposals above outlined.

NO LOCK-OUT.

RUHR WORKERS MUST BE RETAINED.

IRISH TIMES FOREIGN SERVICE.
FROM OUR OWN CORRESPONDENT.

WASHINGTON, Sunday.

Shortly before midnight General Degoutte, French Commander-in-Chief on the Ruhr, signed an order imposing five years' imprisonment and a fine of £200,000 upon any industrialist who attempts to discharge any, or all, of his workmen. Herr Stinnes, who had given notice that all the workmen in the Ruhr would be plunged into total inactivity on November 30, is directly attacked by General Degoutte's proclamation.

The preamble to the French proclamation says that, in view of the fact that some industrialists have menaced the population of the occupied territory with untold suffering by a cessation of work on November 30, the occupationary authorities must take upon themselves the task of guaranteeing order and maintaining a livelihood in the Ruhr for the workingmen.

It is expressly stated in the proclamation that any industrialist belonging to any association of industrialists is forbidden to discharge workingmen by decisions of the association. This prevents Herr Stinnes and his associates from carrying out their plans without the severest penalties.

BAVARIAN REVOLT.

LUDENDORFF'S PAMPHLETS.

IRISH TIMES FOREIGN SERVICE.
FROM OUR OWN CORRESPONDENT.

MUNICH, Sunday.

Herr Hitler's followers are attempting to force the Government to bring the case against the *putsch* leaders to trial immediately in order to enable Herr Hitler to make his propaganda speech in Court while he is still the centre of interest. His friends continue to issue statements attacking his former partisans and are carrying on a violent newspaper war.

Ludendorff continues to defend himself in countless pamphlets. One of his most fierce accusations is against the *Reichswehr*, which, he asserts, did not even command a halt before shooting. This gives his enemies a welcome opportunity to point out with joyful sarcasm that even a field-marshal ought to recognise a machine gun when he sees it blocking the streets, and ought to recognise its meaning.

Herr Hitler is being interned at Lansberg. It is expected that he will have permission to go into the town freely. It is now definite that he will be tried publicly for fear that he will reveal too much of von Kahr's part in the *putsch*, and possibly compromise the dictator.

Erhardt is now openly uniting all the Nationalists and military organisations in Bavaria with the ultimate intention of overthrowing the Berlin Government.

FRANCE'S DEBT.

IRISH TIMES FOREIGN SERVICE.
FROM OUR OWN CORRESPONDENT.

WASHINGTON, Sunday.

The statement of M. Poincaré in the French Chamber, that the payment of the debt to the United States is conditional on the recovery of reparations from Germany, has aroused deep resentment in high official circles here. When France was begging the United States for money during the war one high official declares there was nothing said about Germany paying the bill. The French Premier, officials here assert, is fully aware of the attitude of the American Government on the question of debts.

The administration's spokesman reiterated that the question of the debt of France and other Allies to the United States has nothing to do with the payment of reparations by Germany. No such contingency was stipulated when the debt was contracted, it is pointed out, the debt being merely a plain transaction in which the United States Government lent money, and the French Government pledged itself to pay.

INCIDENT IN LEIPZIG.

BERLIN, Sunday.

According to information from French sources, a grave incident, likely to have serious consequences, is reported from Leipzig. Two French and Belgian officers, members of the Dresden Section of the Inter-Allied Control Commission, were motoring from Dresden to Leipzig, when they were held up by *Reichswehr*, and declared to be under arrest, although they showed their papers. They were only released several hours later, when instructions from a superior officer had been received.

The two officers arrived at Leipzig and put up at a hotel. At two o'clock in the morning their bedrooms were entered by four *Reichswehr*, who again declared them to be under arrest, and expelled them by force from the room. They were taken to a guardroom, where they were kept till nine o'clock in the morning. It is alleged they were molested in a shameful manner before orders were received from Dresden for their release.

General Nollet left Berlin for Paris last night. He will probably bring the incident to the notice of his Government.—(Reuter.)

WARSAW TO WASHINGTON.

WARSAW, Saturday.

A new trans-Oceanic wireless station was officially opened yesterday in the neighbourhood of Warsaw by the President of the Republic, who sent a wireless message to President Coolidge.—(Reuter.)

CORINTH CANAL IMPASSABLE.

ATHENS, Sunday.

The landslip which occurred in the Corinth Canal is more serious than was originally thought, the canal being now impassable. Steps will be taken immediately to repair the damage, and it is hoped that navigation for big craft will be resumed in about two months.—(Reuter.)

MR. LLOYD GEORGE INVITED TO MELBOURNE.

MELBOURNE, Sunday.

Welshmen in Victoria have invited Mr. Lloyd George to Melbourne to participate in the St. David's Day celebrations in March next.—(Reuter.)

FLIGHT FROM BERLIN.

WOMEN LEAVE.

OFFICERS' WIVES AND TYPISTS.

FOOD SHORTAGE.

BERLIN, Sunday.

The situation is so serious here that something like a flight of anxious foreigners from the capital is in progress.

Acting presumably on London instructions, the British authorities here have advised all the women members of the British Mission staffs to leave Berlin as soon as possible. About thirty Englishwomen and girls—secretaries, typists, and clerks—are affected.

The menacing international situation is doubtless one of the reasons for this advice, and it has also been pointed out to those affected that the food shortage is likely to become still more acute, and that disorders in a bigger scale than hitherto are possible.

Wives of French officers in Berlin have received instructions to return home.

EATING DOG MEAT.

HIGH FOOD PRICES IN BERLIN.

IRISH TIMES FOREIGN SERVICE.
FROM OUR OWN CORRESPONDENT.

BERLIN, Sunday.

Dog meat is being quoted in some of the Berlin meat markets. For weeks dog thieves have been systematically picking up every stray pet in the Berlin streets and selling them to the butchers for sausages. To-day the butchers are openly offering dog meat for stews.

So many dog thieves have been lurking about lately that owners have not dared to leave their dogs out of sight for one minute. In one quarter of Berlin the police have found the skins of a dozen poodles and terriers in the apartment of one starving old woman, who is said to have eaten every dog in her neighbourhood. She has been arrested for theft.

The use of dog meat has resulted in increasing the cost of other meats. One pound of beef to-day costs about ten shillings at the official rate of exchange. But for the skilled German workman it means more than a week's pay.

Meat is entirely beyond the means of unskilled workers and women workers, and those drawing out-of-work pay. The price of dog meat is quoted at about one-third to one-fourth the price of other meat. As there are but very few street dogs in Berlin now, it is the toy dog which the dog thieves are giving their attention.

Butter is also entirely beyond the means of most people, except a few tourists and very rich Germans, but the skilled workman can occasionally buy margarine, partly made out of oils.

Bread prices are almost impossible. What bread there is is supposed to be made out of rye, but it contains potatoes and apparently some sawdust, as was the case during the war.

The average housewife is lucky if she can buy enough food to make one thick soup. The less lucky ones serve butterless sausage sandwiches.

THE RICHEST MAN.

MR. J. P. MORGAN'S CLAIM.

IRISH TIMES FOREIGN SERVICE.
FROM OUR OWN CORRESPONDENT.

NEW YORK, Sunday.

The distinction of being the richest man in the world is a transient honour in these days. After the title had been held for years by Mr. J. D. Rockefeller, it was recently announced that Mr. Henry Ford had outdone the Standard Oil fortunes.

It is stated that the "motor car king" has already lost the honour to Mr. J. Pierpont Morgan, the Wall street Emperor, when it was announced that Mr. Morgan paid taxes on the largest income in the country.

GREEK REPUBLICANISM.

POSITION OF THE KING.

ATHENS, Sunday.

Particular interest attaches to to-day's general meeting of the Liberal Party, when a decision will be reached whether the Liberals will form a United front with the Democrats at the coming elections under the democratic flag.

The Republican idea has gained much ground since the publicity given to M. Venizelos's declaration that he is not opposed in principle to a Republican régime.

Asked by Press representatives whether the King would be asked to vacate the Throne before the elections, in the event of the Liberals and the Democrats reaching an understanding, Colonel Gonatas replied:—"If the King voluntarily decides to retire from the Throne, this is a question personally concerning himself. Withdrawal being forced upon him is another matter. The King has already declared that if the Revolutionary Government indicates the necessity for his withdrawal, he will vacate the Throne, but the Revolutionary Government is not disposed to take such a step, for it would not be in conformity with the advice of M. Venizelos, with which we entirely agree."—(Press Association's Special.)

INDIAN COAL CONTRACTS

ACCUSED MINING ENGINEER'S DEATH.

CALCUTTA, Sunday.

Mr. Robert William Church, formerly mining engineer to the Railway Board, who was extradited from England last May on a charge of alleged irregularities in respect of the supply of coal to the Indian railways, has died in a nursing home here.

Mr. Church had been allowed bail, and judgment would have been delivered to-morrow. It will be remembered that the prosecution was based on certain letters said to have been written by Church, wherein in it was alleged that contractors had offered from £50,000 to £100,00 if coal rates were increased by two rupees per ton.

GOVERNORSHIP OF TASMANIA.

HOBART, Sunday.

In reply to the agitation in favour of the appointment of a Governor from England, Mr. Lyons, Prime Minister, said to-day that the expense of importing a Governor was not justified. If a Governor was necessary, a Tasmanian or an Australian was good enough for the position. In any case, it was a matter for Parliament to decide.—(Reuter.)

ENGLISH BISHOP'S VISIT TO MOSCOW.

RIGA, Sunday.

Messages from Moscow state that clerical circles there regard the recent visit of Dr. Bury, Anglican Bishop of Northern and Central Europe, as having been of the greatest importance in fostering a closer relationship between the Anglican and Russian Orthodox Churches.

FOUR DEATHS IN BRIDGE COLLAPSE.

MILAN, Saturday.

Three of the injured in the footbridge collapse at a theatre here to-day have succumbed, making the death roll two students and two workmen.

U.S. AND TRADERS' SECRETS.

WASHINGTON, Saturday.

The United States Treasury is preparing for the first time to use its powers to prohibit importations for one year by foreign manufacturers who decline to permit the examination of their books for the purpose of ascertaining the costs of production.

The case at issue is that of a Scottish firm.—(Reuter.)

WINTRY WEATHER.

GALES, SNOW, AND FLOODS.

Weather reports from virtually all over the country on Saturday and yesterday told of snow, hail, and floods. All the mountains are snow-covered. In County Tipperary the fall is reported to have been the heaviest for some years.

Heavy snow on the hills and rain in the valleys are the conditions prevailing in North-East Ulster, where the Upper Erne, Finn, Annalee, and all the smaller streams in Monaghan, Fermanagh, and Cavan have overflown. Much hay and potatoes have been ruined. Farmers fear that frost may set in.

The barometer in Dublin remained steady at 29.80 during the twenty-four hours ended at five o'clock yesterday afternoon. The Dublin Mountains are snow-covered to within a hundred feet of sea level. A cold north-westerly wind, with frequent hail and sleet showers, made conditions in the city very unpleasant. The temperature late yesterday afternoon was only four degrees above freezing point.

BLIZZARD IN BRITAIN.

Winter storms are reported from all over Great Britain. In Lancashire, Cheshire, and Derbyshire there were heavy rain and thunder storms, and in the Peak district hailstones of remarkable size fell, followed by a blizzard. Heavy snow is reported from Scotland.

Off the Lancashire coast the storm was very violent throughout Saturday night, and vessels were in trouble.

LIFEBOAT'S DOUBLE RESCUE.

STEAMER WASHED OUT TO SEA WITHOUT A CREW.

There was much excitement in Liverpool yesterday over the remarkable adventures of a steamer—the Ibis—which grounded during the week-end.

The crew of the Ibis were taken off by the New Brighton lifeboat, but when the work of rescue was complete the Ibis righted herself without assistance, and was carried out to sea with not a soul on board.

While the lifeboat was engaged in rescuing the crew another vessel—the Spurn, a tug-boat—which had arrived to render assistance, herself struck something, and began to fill and sink. The lifeboat had the double task of rescuing the crew of the Spurn also.

It was while the lifeboat men were engaged in rescuing the tugboat's crew that the Ibis suddenly righted herself and was washed out to sea. The ship had not been recovered late last night.

UNMANAGEABLE STEAMER.

The London steamer Durham, 6,975 tons, signalled by wireless on Saturday that her steering gear had been carried away in a gale seventeen miles south-west of Tuskar Rock, South-East Ireland, and that she was in need of assistance. The British steamer Devenby Hall reported that she was going to the Durham's assistance.

Later the Durham sent a wireless message to say that she was steaming slowly up the Bristol Channel before a heavy sea, and was unmanageable. Last night the vessel hove to off St. Govan's Lighthouse, and called for tugs.

OUTBREAK IN FAMOUS HERD.

SIX MARKETS CLOSED.

An outbreak of foot-and-mouth disease was confirmed yesterday in the noted pedigree shorthorn herd belonging to Mr. A. M. McIntyre, Towisbarclay, Aberdeenshire. A stand-still order has been made prohibiting the movement of stock within a radius of 15 miles of the infected area. This means the closing of six markets.

The herd numbers about 100, but it is expected that the policy of slaughter will not be carried out.

It was founded in 1909.

FRENCH STAMP SALE.

BERLIN BUYER'S LESSON IN PAPER VALUES.

PARIS, Sunday.

What amounted to the exchange of a very large quantity of paper for a very small scrap of the same substance took place at the last day's sale of the eighth section of the Ferrari stamp collection, when a Berlin collector gave for a rare Baden error the sum of 120,000 francs, roughly the equivalent, at present exchange rates, of 8,400,000,000,000,000 (8,400 billion) marks. Added to this amount was a tax of 17½ per cent.

The sale of the eighth lot brought in 1,867,042 francs, the total to date from the sale of the collection being 15,747,643 francs.—(Reuter.)

ROYAL MATCHMAKER.

QUEEN OF RUMANIA AND BALKAN THRONES.

IRISH TIMES FOREIGN SERVICE.
FROM OUR OWN CORRESPONDENT.

BELGRADE, November 17.

Queen Marie of Rumania is seeking new laurels for her reputation as "the greatest stateswoman of the Balkans." She is now reported to be manipulating a marriage between the youthful King Boris of Bulgaria and her youngest daughter. If the wedding takes place, Queen Marie will control the four Balkan Thrones. Her daughter Elizabeth married the present King of Greece and her daughter Maricara is the wife of King Alexander of Yugo Slavia.

European statesmen are said to be greatly worried by Queen Marie's system, which has united the Balkans by wedding bells instead of by bayonets or secret diplomacy. If her Bulgarian wedding plan proves successful, Queen Marie will virtually rule the Thrones of Bucharest, Athens, Belgrade, and Sofia.

BANDITS FOILED.

LARGE SUM OF MONEY SAVED.

According to advices from Detroit, Michigan, quick thinking by the driver of a Ford Motor Company pay car saved a bag containing 25,000 dollars, when four armed bandits attempted to hold him up. As the bandits intercepted the pay car, the driver leaped from the machine, and placed the bag on a passing locomotive of the Detroit, Toledo and Ironton Railroad, Ford's own railroad.

The pay car was *en route* from the River Rouge plant to a construction camp at Flad Rock, when the bandits intercepted it. They disappeared after the bag was tossed on to the locomotive.

THE SPANISH ROYAL VISIT TO ITALY.

SPEZZIA, Sunday.

The Italian squadron met the Spanish squadron this afternoon about eighty-five miles from here. The Jaime Primero had the Spanish Sovereigns on board. Subsequently the Italian Fleet formed up into an escort.—(Reuter.)

HUNGARY'S FINANCES.

BUDAPEST, Saturday.

Sir Arthur Salter and the remaining members of the League of Nations delegation which has been enquiring into Hungary's financial position in connection with the scheme for a loan left yesterday with the Reparation Commission's representative for London. Dr. Kallay, Hungarian Minister of Finance, and Dr. Walko, Minister of Commerce, accompanied by the Hungarian delegation, have also left for London in connection with the scheme.—(Reuter.)

MELBOURNE MEAT EXPORT TRADE HELD UP.

A Reuter's Melbourne cablegram of yesterday's date says that a strike among cold storage workers is seriously affecting the meat export trade, and exporters have ceased buying.

DANGEROUS AND UNLAWFUL.

CARDINAL LOGUE AND HUNGER STRIKE.

APPEAL TO THE GOVERNMENT.

FROM OUR CORRESPONDENT.

ARMAGH, Sunday.

The following letter of His Eminence Cardinal Logue was read at all the Masses throughout the Archdiocese of Armagh to-day:—

Very Rev. and Rev. Fathers and Dearly Beloved Brethren,—The time is fast approaching which we should devote to immediate preparation for a due celebration of the birth of the Prince of Peace. May the good God, in His mercy, grant that we may be spared from such misery as marred the joys and blighted the happiness of some recent Christmases.

As a harbinger of His birth, our Divine Redeemer established a universal peace throughout the entire world. By the ministry of His angels He proclaimed this peace to men of good-will. Peace, therefore, good-will, union, and charity should be the leading features of the Feast of Christmas. What a sad contrast poor Ireland has had in recent years! The festival, which should rejoice all hearts, has been ushered in by strife, hatred, dissension, ill-will, outrage, the violation of God's law and all uncharitableness. Unhappily, we are threatened with a similar state of things during the forthcoming Christmas.

This is why I earnestly appeal to the great body of our people to avail of all the means at their disposal, each according to his position and opportunities, to avert so great a calamity. Thank God, the great body of our people, despite the terrible crisis through which they have passed, are still, as they ever have been, sound, staunch, practical Catholics. Many, however, have been turned aside from the ways of peace, charity and the strict observance of the Divine law by political strife. I need not dwell upon this, as it is so well known to all. We are now in the midst of the last burst which threatens the peace, progress and welfare, spiritual and temporal, of our unhappy country. As a measure of precaution, and to guard against a fresh outburst of the bloodshed, destruction and misery which have laid waste large districts of the country, a large number of men and some women have been interned in prisons and concentration camps. They say they have been badly treated; and, without attributing blame to anyone, I can easily believe this from the nature of the case. Even the best disposed and most sympathetic Government would find it hard to provide adequately for the comfort of such large numbers in the heats of summer and the colds of winter. Then, if we can believe the public Press, the interned added largely to their misery by their rebellion against prison arrangements, unruly conduct, destroying furniture and similar irregularities. Still, from whatever cause and by whosoever's fault, they have suffered severely. I sympathise sincerely with them; and were it at my disposal I should have the prisons emptied and the concentration camps deserted before Christmas.

THE HUNGER-STRIKE.

Latterly, to force release, large numbers lately entered on a hunger-strike, and a considerable number still persist in it. This is my chief anxiety, owing to danger to the health or life, even to the salvation of those concerned. It appears to me foolish, ineffective and of very doubtful morality. We have no dominion over our own lives. They belong to God, the author of life and supreme Lord of life and death. It is unlawful for us to deliberately sacrifice our lives, or even to expose them to immediate danger, except for causes universally and unanimously acknowledged as sufficient to justify the sacrifice. It is very doubtful whether the desire of liberation from even a severe and harrassing imprisonment is a sufficient cause. Casuists may dispute the question, relying on arguments which appear to me, at least, to be unsound; but he would be a very foolish man who would leave his eternal destiny to depend on a mere doubt or chance. I know hunger strikers do not intend their own death; but they are risking it when matters are carried to extremes; and even apart from extremes, some hidden or unsuspected weakness of the constitution may render a hunger strike fatal. Hence I would earnestly appeal to those engaged in hunger strike to abandon this dangerous and unlawful expedient, and to seek in future some more reasonable, natural and lawful means of enforcing their liberation from what they consider an unfair and harsh imprisonment, or in advocating their political views.

APPEAL TO THE GOVERNMENT.

In the second place, I would earnestly appeal to the Government, who declare their readiness to liberate those untried and unconvicted prisoners, not to do things by halves and by driblets, thus prolonging the agony. The leaders of the so-called Republican party have declared that they are prepared to abstain from violence and seek to secure their political aims by constitutional means. The Government naturally seek from the interned an undertaking that they will abide by this declaration. Many refuse to give it merely from pride or sentimentality. It falls far short of the undertaking exacted from internees by the Northern Government. Those released by them must undertake to exile themselves from their homes; or, in the alternative, to report to the police three times a week, and not to go beyond two miles from their residence. This is real punishment for men who have been convicted of no crime, and very drastic punishment at that. I think, therefore, that the best policy of the Free State Government would be to clear the prisons and camps as quickly as it could be effected of all internees, except those convicted of crime, or liable to be tried for crime, without paying much heed to useless undertakings. This would likely bring us peace at Christmas. It would also likely enable the country to get into the condition of a settled Government. There are laws enacted to meet transgressions: the judges have shown themselves prepared to enforce the laws; there is sufficient machinery to detect malefactors and make them amenable. If anyone be caught in the violation of the laws, he should be tried as soon as may be, and not be kept in a state of suspended freedom. Pending trial, he should be treated in prison according to the rules observed in every civilised State.

Finally, Reverend Fathers and dear brethren, the suggestions I have made are mere human suggestions, some of them may be found foolish suggestions. But there is a wisdom which infinitely transcends all human wisdom, a guidance which can never err, the wisdom and guidance of Almighty God. Men are liable to err, "liars in their balances," and uncertain in their designs. We should, therefore, especially during the forthcoming Christmas time, appeal to God, by earnest prayer, with purity of intention, singleness of purpose and that confidence and devotion which make us pleasing to Him, for that light, direction and assistance which we so much need. We should implore of the Prince of Peace, through the intercession of His Most Holy Mother, that He may bless our poor country, granting her that peace, tranquillity, union and charity, which may make her, in the future what she has been in the past, "an Island of Saints."

THE CAPITAL LEVY.

The *Daily Express* says:—The one danger the British world must fear to-day is the reformers, with their wild schemes for amending, at great expense, a community which required nothing but repose and lower taxation. Great Britain will restore its industrial and commercial tissues in the long run by its native vigour and by personal initiative of its citizens, as long as these energies are not crushed out of existence by the fanatics of the capital levy. Of course, the capital levy will never be applied, because its application is a financial impossibility, but the mere talk about it affects prosperity and perpetuates unemployment.

A COMPREHENSIVE POLICY.

The *Daily Telegraph*, dealing with the Prime Minister's election address, says:—The Conservative Party, with the exception of a handful of candidates, who will stand as Free Traders, is solidly behind the policy outlined in the manifesto. It is not a narrow policy. It is not a one, two, or even three-plank policy. It is a comprehensive and inter-dependent whole, which, if accepted by the electorate, will set this country's feet upon a new path. Our fiscal system must be changed.

TO-DAY'S LONDON PAPERS.

A DAY OF DECISION.

THE AMBASSADORS' CONFERENCE.

Commenting editorially upon to-day's decisive meeting of the Conference of Ambassadors in Paris, at which the important point at issue is the re-establishment of inter-Allied military control in Germany, *The Times* remarks:—We are quite willing to prevent the revival

BRITISH GENERAL ELECTION.

(Continued from Page 5, Column 8.)

which its industries no less than its politics require.

Britain without Liberalism is Britain without its soul. Europe without Liberalism is Europe without hope.—At Manchester.

Sir John Simon:

Mr. Baldwin is recommended to the country as a safe, cautious, steady, business-like leader, who will not be blown about by every wind of doctrine, but a man who will pursue a steady course.

If the propostion that imports are the cause of unemployment is untrue and incapable of proof, a Government victory at this election means the lowering of the standard of living, delay in the recovery of trade, and the infliction of additional sufferings on the poorest in the land.—In London.

Mr. McCurdy:

Under the general tariff, for the purpose of revenue, the consumer will be asked to pay more for every kind of manufactured article. Mr. Baldwin has said nothing about one of the most important staple foods, potatoes, which will probably be the very first to receive the benefit of Protection.

Mr. Baldwin is asking the country to reverse the whole system of taxation, to shift a portion of the burden which now lay on the shoulders of those who paid super-tax and income tax to every consumer of commodities.

Under the proposals to impose larger duties when the circumstances of a particular industry required it, the Government will have power to put a tax of 10, 30, or 100 per cent. on the leather which was the raw material of Northampton's chief industry.

They may be simple, they may be honest, but they do not seem to know much about business men.—At Northampton.

Mr. J. H. Thomas.

Some people believe that because of their financial poverty the Labour Party will be handicapped in the election. The workers have been taught to tighten up their be ts in political as well as industrial conflicts. Protection is a mockery and a sham so far as relieving unemployment is concerned.—At Derby.

Mr. Lloyd George:

You cannot navigate a great ship through uncharted seas, full of submerged rocks and reefs, and in tempestuous weather, with a crazed, if thinking, crew of mariners, whose chief qualification for their post is that they are also mutineers. Since Mr. Bonar Law passed away a weak man has been put on the bridge; the mutineers got hold of him, and the ship is going headlong on the rocks—unless the people of this country change the crew.

If the advice the Government has given is wrong, it means ruin to this country. There are millions of people who think it wrong.

What are the tactics of the mutineers? They did not dare give the Cabinet three hours' discussion before the Prime Minister was committed at Plymouth to tearing the whole commercial system of the country to pieces.

This is not a general election: it is a conspiracy, and they are tricking the country into ruin. The whole thing is a subterfuge to take the attention of the country away from the utter failure of the present Government to deal with the situation in Europe.

The real reason for unemployment is the impoverishment of Europe as a consequence of the Great War. The first thing to do is to restore Europe and to put our customers in the position to buy. You do not want protection against French mills, but against French militarists.

It is deplorable that our trade should be made the sport merely of personal and political intrigues.

Mr. Bridgeman has just declared that he will never bow down to the golden image of Protection; but he is prepared to bow down to the tin god of Protection. Mr. Bridgeman has compared himself and his friends to Shadrach, Meshach and Abednego. No doubt, Nebuchadnezzar was Prime Minister. Mr. Bridgeman thinks they will come out of it. They will come out, not canonised, but cremated.

Why is our commercial system to be destroyed our trade to be crippled? It is because this Government has failed in the one task, and the one and only task they have undertaken, to establish tranquility in the world.

They have started upon a wild, mad enterprise, which has perplexed, amazed and dumbfounded their own people. It is all because an extreme faction, with conspiracy in their blood, have engineered one successful mutiny, have taken mutiny as their trade, and they go from plot to plot.—At Northampton.

Lord Birkenhead:

I do not intend in the course of the election to deal in any way with any personal controversies. The time for that has gone by, and I hope from the bottom of my heart that it will never be revived.

The present election differs from the last in that no issues arise as between the Coalition and the Conservative Party.

To-day we are confronted once again with the old issue, that the Conservative Party is fighting for its life against the dangerous policy of Labour on the one hand, and the obsolete Victorianism of the Liberal doctrinaires.

In such a contest doubt, Conservatism and personal considerations are alike impossible. Let every Conservative throw himself into the fight with the old combatant spirit, and victory will be assured.—In the *Sunday Times.*

Sir William Sutherland:

Protection, instead of lessening unemployment, would rather increase it, especially in the big industries, as tariffs are bound to increase the cost of production.—At Oban.

Mr. L. S. Amery:

It is no part of the Government policy to give protection to inefficient industries by creating unequal conditions in their favour. While this situation is utterly unlike any situation we have ever been confronted with, it is only common sense to apply to it the remedy which every other industrial community in the world is adopting to-day.—At Harrow.

Lord Long:

I would rather go down beaten in this election than not fight the cause of the working men and the working women of this country. The Premier's action was a wonderful thing for a man to do.—At Westbury.

Sir Philip Lloyd Greame:

Mr. Lloyd George has sneered at the work of the Imperial Conference in regard to the proposed tariff on canned goods, and has suggested that I have a tin can tied to my cow tail. That shows how barren the Liberal Party is in ideas. His policy is one of pure abstraction, except that it proposes to revive the land taxes, which have held up housebuilding.—At Hendon.

MR. BALDWIN'S ELECTION ADDRESS.

"DUTIES ON IMPORTED MANUFACTURES."

Mr. Baldwin has issued the following election address:—

To the Electors of Bewdley—

LADIES AND GENTLEMEN,—In submitting myself to you for re-election I propose frankly to put before you the present situation as I see it and the measures which, in the opinion of myself and my colleagues, are necessary adequately to deal with it

1—The unemployment and under-employment which our working people and our great national industries are now facing, for the fourth winter in succession, on a scale unparalleled in our history, have created a problem which calls urgently for a solution. Their indefinite continuance threatens to impair permanently the trained skill and the independent spirit of our workers, to disorganise the whole fabric of industry and credit, and, by eating away the sources of revenue, to undermine the very foundations of our national and municipal life.

2—In large measure this state of affairs is due to the political and economic disorganisation of Europe consequent on the Great War. In accordance with the policy affirmed by the Imperial Conference, we shall continue to devote every effort, through the League of Nations, and by every other practicable means, to the restoration of a true peace in Europe. But that at the best must take time. A year ago Mr. Bonar Law could still hope that a more settled condition of affairs was in prospect, and that with it trade might enjoy a substantial and steady revival, even in the absence of any modification of fiscal policy, of the ultimate necessity of which he himself was always convinced. Since the occupation of the Ruhr it has become evident that we are confronted by a situation which, even if it does not become worse, is not likely to be normal for years to come.

3—The disorganisation and poverty of Europe, accompanied by broken exchanges and by higher tariffs all the world over, have, directly and indirectly, narrowed the whole field of our foreign trade. In our own home market the bounty given to the importation of foreign goods by depreciated currencies, and by the reduced standard of living in many European countries, has exposed us to a competition which is essentially unfair and is paralysing enterprise and initiative. It is under such conditions that we have to find work for a population which, largely owing to the cessation during the war period of the normal flow of migration to the Dominions, has in the last census period increased by over a million and three-quarter souls.

4—No Government with any sense of responsibility could continue to sit with tied hands watching the unequal struggle of our industries or content itself with palliatives, which, valuable as they are to mitigate the hardship to individuals, must inevitably add to the burden of rates and taxes, and thereby still further weaken our whole economic structure. Drastic measures have become necessary for dealing with present conditions as long as they continue.

5—The present Government hold themselves pledged by Mr. Bonar Law not to make any fundamental change in the fiscal system of the country without consulting the electorate. Convinced, as I am, that only by such a change can a remedy be found, and that no partial measures, such as the extension of the Safeguarding of Industries Act, can meet the situation, I am in honour bound to ask the people to release us from this pledge without further prejudicing the situation by any delay. That is the reason, and the only reason, which has made this election necessary.

6—What we propose to do for the assistance of employment in industry, if the nation approves, is to impose duties on imported manufactured goods, with the following objects:—

(1) To raise revenue by methods less unfair to our own home production, which at present bears the whole burden of local and national taxation, including the cost of relieving unemployment;

(2) To give special assistance to industries which are suffering under unfair foreign competition;

(3) To utilise these duties in order to negotiate for a reduction of foreign tariffs, in those directions which would most benefit our export trade;

(4) To give substantial preference to the Empire on the whole range of our duties, with a view to promoting the continued extension of the principle of mutual preference, which has already done so much for the expansion of our trade, and the development, in co-operation with the other Governments of the Empire, of the boundless resources of our common heritage.

7—Such a policy will defend our industries during the present emergency and will enable us, as more normal conditions return, to work effectively to secure a greater measure of real Free Trade, both within the Empire and with foreign countries. Trade, which is subject to the arbitrary interference of every foreign tariff, and at the mercy of every disturbance arising from the distractions of Europe, is in no sense free, and is certainly not fair to our own people.

8—It is not our intention, in any circumstances, to impose any duties on wheat, flour, oats, meat (including bacon and ham), cheese butter or eggs.

9—While assisting the manufacturing industries of the country, we propose also to give a direct measure of support to agriculture. Agriculture is not only, in itself, the greatest and most important of our national industries, but is of especial value as supplying the most stable and essentially complementary home market for our manufactures.

10—We propose to afford this assistance by a bounty of one pound an acre on all holdings of arable land exceeding one acre. The main object of that bounty will be to maintain employment on the land and so keep up the wages of agricultural labour. In order to make sure of this, we shall decline to pay the bounty to any employer who pays less than 30s. a week to an able-bodied labourer.

11—In the exceptional circumstances of the essential foodstuffs which I have mentioned, as well as of raw materials, undoubtedly imposes a certain limitation upon the fullest extension of Imperial preference. But even the preference agreed to at the recent Economic Conference within our existing fiscal system, have been acknowledged as of the greatest value by the Dominion representatives, and our present proposals will offer a much wider field, the value of which will be progressively enhanced by the increasing range and variety of Empire production.

12—Moreover, in the field of Empire development, as well as in that of home agriculture, we are not confined to the assistance furnished by duties. We have already given an earnest of our desire to promote a better distribution of the population of the Empire through the Empire Settlement Act, and at the Economic Conference we have undertaken to co-operate effectively with the Government of any part of the Empire in schemes of economic development. More especially do we intend to devote our attention to the development of cotton growing within the Empire, in order to keep down the cost of a raw material essential to our greatest exporting industry.

13—These measures constitute a single comprehensive and inter-dependant policy. Without additional revenue we cannot assist agriculture at home, but the income derived from the tariff will provide for this, and leave us with means which can be devoted to cotton growing and other development in the Empire, and to the reduction of the duties on tea and sugar, which fall so directly upon the working class household.

14—For the present emergency, and pending the introduction of our more extended proposals, we are making, and shall continue to make, every effort to increase the volume of work for our people. We want more and more spending very large sums on every measure of emergency relief that can help in this direction. Further, the local authorities of all kinds throughout the country, and great individual enterprises, such as the railways, with the assistance of the Government, or on its invitation, are co-operating wholeheartedly in the national endeavour to increase the volume of employment. This great combined effort of the Government, of the local authorities, and of individual enterprises, represents an expenditure of less than one hundred millions sterling.

15—The position of shipbuilding, one of the hardest hit of all our industries, is peculiar. It can only recover as shipping revives with the development of Empire and foreign trade, which we believe will follow from our measures. We propose, in the meantime, to give it special assistance by accelerating the programme of light cruiser construction, which will, in any case, become necessary in the near future. We are informed by our naval advisers that some seventeen light cruisers will be required during the next few years in replacement of the county class, as well as a variety of smaller and auxiliary craft, and we intend that a substantial proportion of these shall be laid down as soon as the designs are ready and Parliamentary sanction secured.

16—The solution of the unemployment problem is the key to every necessary social reform. But I should like to repeat my conviction that we should aim at the re-organisation of our various schemes of insurance against old age, ill-health, and unemployment. More particularly should we devote our attention to investigating the possibilities of getting rid of the inconsistencies and the discouragement of thrift at present associated with the working of the Old Age Pensions Act. The encouragement of thrift and independence must be the underlying principle of all our social reforms.

MR. CHURCHILL

TO CONTEST LABOUR SEAT IN LEICESTER.

Mr. Churchill has accepted an invitation to contest Leicester, West.

At the last election the figures were:—

A. Hills (Lab.)	12,929
J. F. Green (former member, National Liberal)	8,137
Spers (Liberal)	7,651

Mr. Pethick Lawrence was adopted on Saturday as Labour candidate for the constituency.

AXES V. PISTOLS.

SEPARATISTS' FIGHT WITH VILLAGERS.

16 KILLED.

IRISH TIMES FOREIGN SERVICE

FROM OUR OWN CORRESPONDENT.

COLOGNE, Sunday.

In a desperate fight between Separatists and villagers at Oberchie, the former, armed with revolvers, killed two of the villagers. These, however, using hatchets and axes, killed no fewer than fourteen Separatists.

At Essen, crowds of unemployed attempted to seize the Town Hall, and three were killed and 30 wounded.

ULSTER DIVISION REUNION.

MEMORIES THAT CAN NEVER DIE.

The Ulster Division Officers' Association held its annual dinner in Belfast on Friday night, and sent a telegram to the King, expressing humble duty and respectful greetings. The following reply was received:—"The King heartily thanks the officers of the 36th Ulster Division, assembled at their annual dinner, for their loyal greetings."

After the toasts of "The King" and "Our Fallen Comrades" had been honoured, the latter in silence, Lieutenant-Commander Oscar Henderson, D.S.O., R.N., proposed "The Thirty-sixth Division." His personal knowledge of the land forces, he said, was, perhaps, very small, but he knew that the Ulster Division was probably the most truly native division ever raised. It was often said the men took the atmosphere of Sandy row into the trenches with them.

COMRADESHIP IN PEACE.

The records and the valour of the division were very dear to the hearts of the people of Ulster, and would ever be remembered. Commemorative dinners, whether promoted by sailors or soldiers, should never be permitted to lapse, for, as time passed, one was liable to forget the friendships and the comradeship made during the war. Those friendships were as ideal that they ought never to be broken.

UNDYING MEMORIES.

Major-General Sir Oliver S. Nugent, K.C.B., D.S.O., the Chairman, said that they must not take that toast personally to themselves. It was really a toast which enshrined the memory of the 36th Division, which no longer had a corporate existence. However, the memory of it still lived, and it would live for ever.

There were evoked memories of the proud spirit which swept like a flame through the British Empire in 1914; memories of a wonderful devotion to a great ideal in the hearts of tens of thousands of men throughout the British Empire, and which led men to sacrifice themselves for that ideal which was greater than life itself.

These were memories common to all parts of their far-flung Empire, but to them the name of the 36th Ulster Division enshrined in a special degree the spirit of Ulster. The Division represented in a particular degree the patriotism of Ulster and her gift to the Empire, and it was not too much to hope that the memory of the Division would act as a beacon, as a symbol, and as a light to future generations.

ULSTER AT EMPIRE'S SERVICE.

Major-General A. R. Cameron, C.B., C.M.G., said that the 36th Division had earned a reputation for gallantry and discipline, which placed it among the foremost of the divisions forming their great national Army which showed the martial spirit of the nation and self-sacrifice which was an example to their Allies. Though at the end of the war their Army was in a somewhat tattered condition, with the extraordinary aptitude of the nation they had again reached a stage when they had established a school for training soldiers.

All hoped that they would be able to continue that peaceful training, but should time crisis arise the Army would be able to deal with it. In a really great crisis arose they would be able to rely on men like those of the Ulster Division to rally to the country's call.

THE LABOUR POLICY.

"REDUCED INCOME TAX."

The following are the principal points in the Labour Party's manifesto:—

Reduced income tax.

No more entertainment tax.

No corporation profits tax.

Fuller compensation for workers.

Improved standard of hours.

Equality of opportunity in education.

Ownership of mineral rights for people.

Special provision for widowed mothers and disabled or sick citizens.

Slums to be abolished.

Credit for farmers.

Assured minimum for agricultural labourers.

Town planning and housing schemes.

Full education, with maintenance for young people now "exposed to the dangers of the streets."

A strengthened League of Nations.

Free economic and diplomatic relations with Russia.

An adequate supply of decent homes.

Fair play for ex-Service men and their dependants.

Equal pay for equal work by men and women.

In conclusion the manifesto says:—

"The Labour Party urges them to refuse to make this General Election a wretched partisan squabble about men and hucksterings policies. It appeals to all citizens to forget the frivolous and dangerous stand for right and justice, to believe in the possibility of building up a sane and ordered society, to oppose the squalid materialism that dominates the world to-day, and to hold out their hands in friendship and goodwill to the struggling people everywhere who want only freedom, security, and a happier life."

The signatories are Mr. Ramsay Macdonald, as Chairman of the Parliamentary Party; Mr. J. R. Clynes, the Deputy Chairman; Miss Margaret Bondfield, President of the Trade Union Congress; Mr. Fred Bramley, its Secretary; Mr. C. T. Cramp, the Vice-Chairman of the party Executive, and Mr. Arthur Henderson, Secretary.

ELECTION ITEMS.

The Liberal Party manifesto will be issued to-day.

The Communist Party expect to run ten or twelve candidates.

Sir Alfred Mond will again be opposed by Mr. W. A. S. Hewins in Swansea West.

Commander Kenworthy, who has been adopted as Liberal candidate for Central Hull, will conduct his campaign from his sick bed.

The Imperial Conservatives who opposed Lady Astor at the last election are considering again adopting a candidate against her.

About half-a-dozen Lancashire Conservative members of the late House of Commons will stand as Conservative Free Traders.

Acting on medical advice, General Sir Charles Townshend will not stand for North Norfolk.

Mr. W. Henderson, son of Mr. Arthur Henderson, has been adopted Labour candidate for Enfield.

Liberals in Aberavon Division have decided to oppose the return of Mr. Ramsay Macdonald.

The South Wales Miners' Federation has decided to nominate the ten retiring miners' members.

The Rev. William Paxton, a Congregational minister, is to contest Bradford Central as a Liberal.

Miss Helen Fraser, who is returning from a lecturing tour in America, is to contest the Hamilton Division of Lanarkshire as a Liberal. The invitation was sent to her by wireless.

Mr. Ramsay Macdonald, the Labour leader, is undertaking a motor car tour of the Western Counties and South Wales, speaking at the principal towns on the route.

Mrs. Hilton Philipson (Miss Mabel Russell), who made her maiden speech in the House of Commons last week, is to stand again for Berwick.

Mr. William Mitchell, K.C., of Edinburgh, has been adopted Liberal candidate for Peebles and South Midlothian, in place of Sir Donald Maclean, adopted for Kilmarnock.

Following the adoption of Sir Robert Thomas as Liberal candidate for Anglesey, the Labour Party has decided not to contest the seat.

DUBLIN AND THE PROVINCES.

DUBLIN.

BETTING RAID.—In the Dublin Police Court on Saturday John Lynch, of 10 Temple place, Ranelagh, was charged with using a kitchen at 149a Upper Rathmines, for betting. A police inspector said that when he told the defendant the object of his visit, the latter said: "I'm your man," and handed him eleven betting dockets. The defendant had sporting newspapers, betting tickets, a pay-out list, and £23 10s. in his possession. Lynch was fined £8, and the property found on him was handed back.

ROOMKEEPERS' SUNDAY.—Collections were made yesterday in all the Roman Catholic churches of Dublin on behalf of the Sick and Indigent Roomkeepers' Society. The annual charity sermon was preached in the Pro-Cathedral by the Rev. Father Sutton, C.S.S.R., who said that to help the poor and unfortunate was essentially the duty of the Christian, and the performance of it brought about peace and contentment in the human heart.

IRISH BANKERS' CLUB CONCERT.—A successful concert was given in the rooms of the Irish Bankers' Club, St. Stephen's Green, on Saturday evening. Sir Simon Maddock, D.L., presided, and there was a crowded attendance of members and their guests. Mr. Arthur Darley (violin) and Mr. Wm. Rathbourne (flautist) were the principal instrumentalists. Among the other artistes who contributed were—Messrs. Kevin, Leo Brady, J. G. Dixon, James Doyle, Charles Kenny, William Keegan, Frank Hughes, John Dennehy, Harry Lino, M. J. Gallagher, James O'Dea, Edmond Condon, and "Presto" (conjuror). Mr. Jack Magrath was the accompanist.

ST. THOMAS'S PARISH BAZAAR.—Stallholders and their assistants at the recent bazaar held in St. Thomas's Parish have made a presentation to the hon. secretary and treasurer, Mr. Richard Duggan, as a mark of appreciation of his services, which went so far towards making the bazaar the success that it proved. The presentation was made at a social gathering in the Parochial Hall last Friday evening.

KILLED ON RAILWAY.—The mutilated body of Mr. Hugh Coyle, aged 52, a publican, of 32 Cullenswood avenue, Ranelagh, was found on Saturday morning on the line near Lansdowne road Station Money and a watch were found on the body. He left his house on the previous evening, saying that he was going to post a letter.

ACADEMY OF MUSIC.—At the weekly meeting of the Governors the minutes of the last meeting were read, confirmed, and signed. Minutes of the Routine Committee were read, approved, and signed. Mr. P. E. Dwyer, L.C.C., moved, and Mr. Joseph Holloway, J.P., seconded, that the following be elected Governors:—Mr. Arthur Darley, Mr. Frederick Hudson, Mr. Thomas Kelly, Mr. Thomas Lough, Mr. Thomas Pugh, Mr. Thomas Scanlan, Mr. Thomas Sinnott, Mr. Thomas Staunton, Mr. Thomas Wilson, Mr. Thomas Wrafter, Mr. Thomas Wright, Mr. Thomas Wyse-Power, Mr. Thomas Wyse-Power, jun., Mr. Thomas Wyse-Power, sen.,

HILLSIDE HARRIERS: RUGBY: HOCKEY AND MOTOR CYCLING.

Miss B. Duncan on her 8 h.p. Enfield at the Dublin University Motor Cycle Club's Reliability Trial.

Mr. S. Blackshaw, Mr. Glynn, Miss Glynn, Miss Holmes, Miss Myers, and other Followers of the Hillside Harriers at Rathfarnham on Saturday.

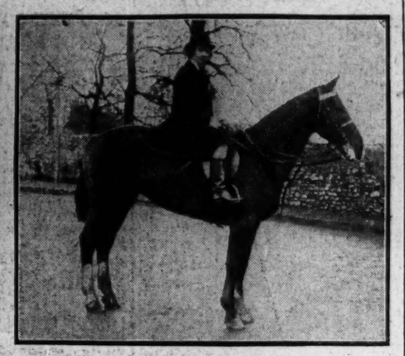

Miss Myers at the Meeting of the Hillside Harriers on Saturday.

Stevenson Making a Rush in the Queen's v. Bective Match at Belfast.

Tackled—An Incident in the Old Wesley v. Knock Game.

E. W. Bingham (Dublin University) Tackled in the Game with Instonians.

Bective get Away in the Match against Queen's University at Belfast.

Blackrock Player well Tackled by Palmerston.

Fun Kicks Out for Blackrock in the Match against Palmerston at Milltown.

Ladies' Hockey—College of Science v. Dublin University.

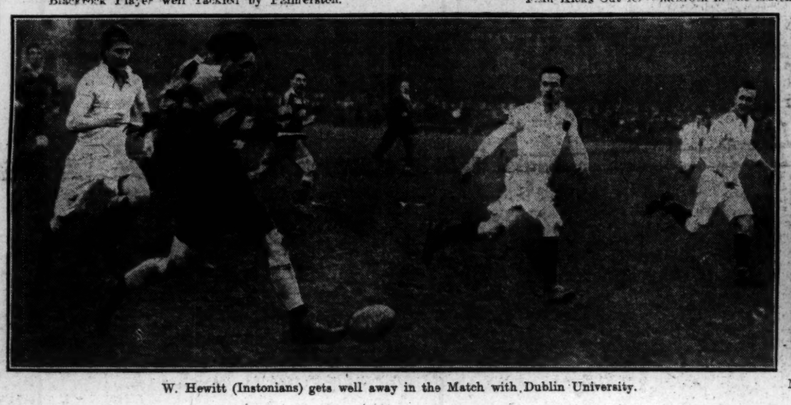

W. Hewitt (Instonians) gets well away in the Match with Dublin University.

N.I.F.C. Forwards Break Away in the Match with Wanderers.

Dublin University Motor Cycling Club—Mr. C. W. Tighe on his 8 h.p. Matchless.

DUBLIN MISSION.

BIG PAROCHIAL EFFOR

LIST OF MISSIONERS.

The united opening Service of he Dublin Parochial Misson was held in Christ Church Cathedral last Saturday afternoon, and was very largely attended. The Mission will continue until the 26th inst. It will be conducted by 47 missioners, in 44 parishes, with 55 churches, and parochial clergy, and special clergy, and special Services will be held in the various parishes throughout the week.

At the Servic in the Cathedral on Saturday the Archbishop of Dublin, in the course of his address, said that they had met in anticipation of the great general Mission which opened that evening. Their purpose was that, before their campaign of faith opened, those who were leding it in the various portions of the field and those who were supporting it with their prayers might emphasise their unity—unity in Christ, unity in aim, unity in inspiration. A great attack was about to be launced in God's name against the the forces resting the Kingdom of Heaven; and it was well that those upon whom the burden fell should recognise that they had comrades fighting the same battle all round them. They were parts of a big movement, each of them who came there as missioners. It was inuitely depressing to say, or even to think, "I, even I, only am left." Therefore, it was wel to assemble their forces and to let their losers realise one another's existence, and breane the common life, before they took up their separate tasks. They met at the centre, that from the centre they might disperse.

Having referred to the problem which confronted the missioners, the Archbishop said that he trusted that hey would be teachers, as well as exhorters. Applied religion was what was deeply needed. One matter in which they could hel greatly was in recommending good devoonal books. It was lamentable to find wht books earnest people were induced to buy. He commended the missioners and their lours to God, without Whose help, as Samue Johnson's prayer had it, "all labour is infectual, and without Whose grace all wisdo is folly."

After the Service, the Archbishop held a reception of the missioners and parochial clergy in the Synod Hall, adjoining the Cathedral; and at a late hour in the evening meetings or services wes held in the various parishes for the reception of the respective missioners.

There was a special Sevice, which was intended particularly for yung people in Christ Church Cathedral yesteray morning. The preacher was the Rev. Arthur L. Leeper, M.A., Victar of St. Jude's, Hull, who also addressed a central gathering of boys from the various parishes in the Metropolitan Hall, Lower Abbey street, in the afternoon.

The Rev. G. P. Bassc Kerry, London, preached at a Service for men only in St. Matthias's Church, yesterday afternoon.

Special addresses to citizens will be given in St. Andrew's Church, Suffolk street, daily, from Tuesday until Friday next, at 1.5 p.m., by the Primate; and special addresses to women and business girls will be given in St. Ann's Church daily, from today until Friday, at the same hour, by the Rev. Arthur W. Barton, B.D., Rector of St. Mark's, Dundela, Belfast. These special half-hur Services have been arranged to suit the convenience of business and professional people.

THE MISSIONERS.

The churches and the missioners are as follow:—All Saints', Blackock, Rev. W. Gerald Elliott; All Saints', Grangegorman, Rev. E. L. Barker; St. Andrw's, Rev. L. P. Story; St. Ann's, Rev. C. E. Raven; St. Bartholomew's, Rev. Chancior McNeile; Booterstown, Canon E. C. Hayes; Bray, Canon J. H. Kidd; Carysfort Canon J. W. MacQuaide; St. Catherine's, the Dean of Belfast and the Rev. T. Baird; Christ Church, Leeson Park, Rev. E. S. Wods; Clontarf, the Bishop of Limerick; Chapelod, Rev. A. W. Barton; Dalkey, Canon W. P. Carmody; Donnybrook, Rev. E. T. Crozier; Drumcondra and North Strand, Canon F. M Moeran and Rev. W. N. Carter; St. George's, the Dean of Christ Church and the Rev. I. J. Hodges; Glenageary, Canon S. Hemphill Howth, the Bishop of Ossory; Irishtown, Canon J. A. Carey; St. James's, Rev. C. Sullmore; St. John's, Monkstown, Rev. T. A Stoney; St. Jude's, Rev. J. R. Goff; St. Kein's, Rev. T. Bache; Killiney and Holy Trinity, the Dean of Cork; St. Luke's, Canon P. B Johnson; Mariners' and Christ Church, Kingstown, the Dean of Connor; St. Mary's and Mission Church, Rev. T. C. Hammond; St. Mark's, Rev. W. R. Moore; St. Matthias, Rev. G. F. Bassett Kerry; Monkstown, Rev. W. W. Martin; St. Paul's, Canon J. F. Browne; St. Peter's, Canon J. C. Forster; St. Philip's, Milltown, Rev. F. R. Lawrence; Rathfarnham, Canon F. J. McNece; Rathmines, Canon L. G. Buchanan and Rev. E. C. Hodges; Sandford, Rev. P. T. E. Kirk; St. Stephen's, Rev. W. T. Grey; Sillorgan, the Archdeacon of Meath; Taney, Canon W. M. Weir; St. Thomas's and St. Barnabas's, the Archdeacon of Lismore and the Rev. D. H. Gillman; Tullow, Rev. W. F. Boyle; St. Werburgh's, Rev. M. B. Hogg.

JAPAN'S HUGE TASK.

REPLACING HOMES WRECKED BY EARTHQUAKE.

Bids for 12,000,000 feet of lumber for immediate use in rebuilding homes in the earthquake area of Japan, have been opened by the Japanese Embassy at Washington. It is probable that there will be a further call for equally large supplies within a few months.

It is estimated that 370,000 homes were wrecked in Tokio and Yokohama. Under the terms of a proclamation by the Imperial Japanese Government, the rebuilding projects in the earthquake area will be of a temporary character, and must be ultimately replaced by permanent structures.

Discussing reconstruction plans with a representative of the National Lumber Manufacturers' Association, Ambassador Hamara said:—

"Relief work is progressing very rapidly. Lumber supplies now ordered, and yet to be ordered, for emergency construction purposes are to be distributed among individuals whose homes were wiped out in the disaster. The shelter thus to be erected can only be of a temporary nature. Permanent building plans must be left to the future, according to the provisions of the recent proclamation."

FUNERAL OF CANON STAPLES.

On Saturday morning the funeral took place to the new cemetery at Rathnew of Canon Staples, P.P., Wicklow. There was a very large attendance of clergymen and the general public, and the Irish National Foresters' Board walked in the procession The military, the Civil Guard, the Urban Council, and various organisations and religious societies were all represented.

The chief mourners and personal friends of the deceased were:—Rev. N. Codd, C.C., Adamstown, Co. Wexford; Rev. Denis Codd, Walter Codd, John Codd, Churchtown, Co. Wexford; W. Devereux, Tomhaggard, Co. Wexford; Frank Staples, Pearemount, Co. Wexford; James Staples, Rathjarney, Co. Wexford; George Stafford, Wexford; James Staples, Cregg, Wexford; — Furlong, Attic; Byrne, ditto. Monsignor Hickey recited the prayers at the graveside.

WHITE STAR CAPTAIN RETIRES.

Captain H. F. David, R.N.R., Commander of the White Star Line steamer Olympic, is retiring owing to ill-health. He will be succeeded by Captain Frank B. Howarth, of the Homeric. Captain David joined the White Star Line as a junior officer in 1896, and obtained a command in 1905, since when he has had charge of some of the finest steamers of the company, including the Teutonic, Megantic, Celtic, Cedric, Belgic, Justicia, Regina and Adriatic.

CONSUMPTION OF TIMBER IN AMERICA.

Mr. Henry C. Wallace, Secretary of Agriculture, has just declared in a public speech in New York that the United States is consuming timber six times as fast as it is being grown, and that if they went on as they were doing, they would soon have to go to a museum to find a piece of sound timber.—(Reuter.)

ARRESTS AT GLENAGEARY.

Armed detectives from Dublin arrested two young men at Glenageary Railway Station on Saturday night. It is stated that when they were searched a revolver was found on one of them.

Commander Kenworthy was reported to be much better yesterday.

WEATHER FORECASTING.

WIRELESS AS AN AID TO NAVIGATION.

Commander L. A. Brooke-Smith, R.D., R.N.R., Marine Superintendent for the Meteorological Office of the British Air Ministry, delivered an address at 27 Eden quay, Dublin, on Saturday on the work of his department and discussed the latest system of wireless forecasting.

Commander Brooke-Smith began by saying that he was concerned chiefly with the practical side of meteorology, the development of which would depend on seamen themselves by voluntary co-operation. Captain Maury, of the United States Navy, was the first to distribute weather logs to ships. In these observations were entered and returned to him. From them he prepared charts, giving winds and currents, which became of great importance to sailing vessels. Admiral Fitzroy collected observations from a number of stations in the British Isles, and, transferring them to charts, established the present system of forecasting and storm warnings. He also organised a system of forecasting as applied to the weather.

Dealing with wireless telegraphy as affecting meteorology, Commander Brooke-Smith said that it was in pretty general use by 1911. He was on the Atranta, the first ship in the Australian trade to be fitted with wireless, and they very soon realised that it was going to play a very conspicuous part as regards weather and currents. He went to the Meteorological Office in 1919, and in June, 1921, they introduced a weather bulletin, forecasting full particulars of wind, barometer, visibility and barometer tendencies at Stornoway, Blacksod, Holyhead, Scilly and Dunginness.

Commander Brooke-Smith went on to explain that by the interception of wireless messages there might be shorter voyages and greater safety. It was intended to broadcast weather bulletins, which would give observations made at 7 a.m. and 6 p.m. daily to ten stations along the British coast. These would be broadcasted two hours later, and would supply seamen with sufficient information to prepare a weather chart.

Dublin and the Irish ports would be in a position to take advantage of the whole principle on which this was being done. Reports would be compiled for the British Isles, and reception and distribution might best be effected by local enterprise. In Dublin, for instance, it could be arranged by local shipping or harbour interests to intercept the report and telephone it to harbour masters at various ports. Wind and visibility were of the greatest importance to seamen, and the forecasts would, therefore, only contain information as to these elements. Before many years the making of charts at sea would become pretty general; but, in any event, it was near time that more scientific methods were adopted.

A hearty vote of thanks to Commander Brooke-Smith for his interesting lecture was passed by acclamation, on the motion of Captain Smith (Chairman), seconded by Captain Macrombie.

NATIONAL UNIVERSITY OF IRELAND.

UNIVERSITY COLLEGE, DUBLIN.

AUTUMN EXAMINATION RESULTS, 1923.

FACULTY OF MEDICINE.

PRE-REGISTRATION EXAMINATION IN PHYSICS AND CHEMISTRY.

Pass—Carroll, Thomas; Cronin, John M.; Keane, Patrick; Lavan, Sean; McCarthy, Denis; O'Connor, Michael; Smortall, Christopher J.

FIRST UNIVERSITY EXAMINATION IN MEDICINE.

Pass—Brennan, Lawrence; Bryson, John O'K.; McCambridge, Joseph; Murphy, Nora; Ryan, James M. J.; Thomas, Evan W.

Pass (Physics and Chemistry)—Magee, Maureen V.; O'Callaghan, John P.

FIRST UNIVERSITY EXAMINATION IN DENTAL SURGERY.

Pass—Cunniffe, Louisa; Scanlan, Eugene.

SECOND UNIVERSITY EXAMINATION IN MEDICINE.

Honours, First Class—Keenan, Edward; Kennedy, Michael L. Second Class—Bannan, George; Cronin, John J., and Hennessy, Patrick. Pass.

Pass—Bannan, George; Barrett, Daniel F.; Brady, Elizabeth; Brunen, John J.; Coughlan, Martin; Craig, John A.; Cullen, Louisa M.; Eustace, John T.; Fitzpatrick, John J.; Friel, Patrick C.; Hennessy, Patrick, B.A.; Kennedy, Edward; Kennedy, Michael L.; McCann, Charles F.; Moriarty, Daniel; Murray, Joseph A.; Nolan, Bernard; Quinlan, Edward J.; Short, Richard C.; Smyth, Peter A.; Sweeney, Bridget M. M.; Walsh, Edward P.; Walsh, Sarah; Watson, Michael J.

SECOND UNIVERSITY EXAMINATION IN DENTAL SURGERY.

Pass—Cullen, Elizabeth; Fay, Mary A.; Masterson, Leo F.; Pigott, Michael J.; Sweeny, Joseph P.

THIRD UNIVERSITY EXAMINATION IN MEDICINE.

Honours, Second Class—Killian, Patrick A.; Duff, Alice M.; Hughes, Edmund L.; England, Herbert R.; Redmond, Aidan; O'Reilly, James J.; Reilly, Aodhan; Reginald, Reginald; and MacIntyre, James M. J., ex. aeq.; Dunne, Michael J.; Feely, Michael, B.A.

Pass—Baldwin, Thomas; Monks, M.C.; Breen, John D. McK.; Carey, Catherine; Carraher, Jane; Carroll, Patrick J., B.A.; Cassidy, Denis; Arthur T.; Conwell, Patrick J.; Cormack, Thomas; Coyne, James, B.A.; Daly, Thomas; Devlin, Edward R.; Duff, Alice M.; Dunne, James P.; Fagan, Michael A.; Fanning, James F. X.; England, Herbert R.; English, Edward A.; Farrell, Henry W.; Feely, Michael, B.A.; Fitzgerald, Patrick J.; Geary, John P.; Gordon, Reginald E.; Greene, Gerald; Hughes, Edmund L.; Keary, Brian P.; Kelly, Jeremiah W. J.; Kelly, John J.; Kelly, William; Kennedy, John, B.A.; Killian, Patrick A.; Kirby, Timothy J.; Lynch, Kathleen M.; Macarthur, Mary E.; McDermott, Jane; McGoughlin, Mary A.; MacIntyre, James M. J.; Malone, Lucas J., S. D.; Mowbray, John Murnane, Annie J. A.; Nolan, Margaret M., B.A.; O'Carroll, Tom; O'Connell, Richard G.; O'Connor, James; O'Connor, Michael; O'Connor, Michael P.; O'Connor, Patrick; O'Connor, William; O'Daly, Francis; O'Doherty, Kathleen; O'Leathlen, Anthony L.; O'Reilly, Edward; O'Reilly, James J.; O'Shaughnessy, Patrick J.; O'Sullivan, Daniel I. N.; Peppard, Mathew; Phelan, Joseph; Purcell, Margaret M.; Quigley, Martin J.; Quinlan, Edmond J.; Quinn, Patrick; Red mond, Aidan; Scanlan, George; Sheehy, Maurice J.; Sukyan, Cecil R.; Twohill, Jeremiah; Walsh, Hugh P.; Waters, Gerard J.

THIRD UNIVERSITY EXAMINATION IN DENTAL SURGERY.

Pass—Casey, John; Drea, Kieran G.; Kennedy, Florence Casey; Kenny, John M.; Kerr, Robert M.B., B.Ch., B.A.O. DEGREES EXAMINATION.

Honours—First-class—O'Reilly, John J. Second Class — Duggan, George F., B.A.; Prendergast, Quinlan, Edmond J.; Quinn, Patrick; Red mond, Aidan; Scanlan, George; Sheehy, Maurice J.; Sukyan, Cecil R.; Twohill, Jeremiah; Walsh, Hugh P.; Waters, Gerard J.

THIRD UNIVERSITY EXAMINATION IN DENTAL SURGERY.

Pass—Casey, John; Drea, Kieran G.; Kennedy, Florence Casey; Kenny, John M.; Kerr, Robert M.B., B.Ch., B.A.O. DEGREES EXAMINATION.

Honours—First-class—O'Reilly, John J. Second Class — Duggan, George F., B.A.; Prendergast, Cecil; Ryan, Mary, B.A., H.Dip. in Ed.; Scott, Teresa M.; Stokes, Thomas; Sullivan, Anne.

Exempt from further Examination in Part I. (Medicine and Pathology)—Barry, Catherine M.; Belton, William; Cooney, James G.; Kirby, Augustus E. B.; O'Hanlon, Winifred, M.

Exempt from further Examination in Part II. (Surgery, Ophthalmology, Midwifery)—Armstrong, Margaret M.; Bergin, Margaret; Connolly, Charles V.; Cronin, Thomas J.; Cunningham, Teresa, G.; Cusack, Arthur F.; Dodd, Michael F., B.A.; Doherty, Mary K.; Doran, Michael J. J.; Flaherty, James A.; Hurley, James D.; Kehoe, Anne C.; Kirwan, John F.; Mulhern, Annie; O'Brien, John; O'Dowd, Anne M.; O'Flanagan, Pauline K.; O'Grady, Patrick J.; Pierse, Thomas E., B.A.; Sharpe, Edward L., B.A.; Travers, John; Wallis, Nora.

DIPLOMA IN PUBLIC HEALTH. EXAMINATION.

Pass—Farrell, Mary J., M.D., M.A.O.; McInerney, Michael A.

B.D.S. DEGREE EXAMINATION.

Pass—Byrne, Margaret E.; Mullally, Alfred V.; O'Den, Michael.

PREVENTION OF CRUELTY.

At the weekly meeting of the Committee of the Dublin Society for the Prevention of Cruelty to Animals (Incorporated), Mr. F. O. Lyons, C.E., presided. The following were also present:—Mrs. Darley, Miss Hillas, Mrs. D. Tuckey, Miss H. Tuckey, Mr. G. W. Ledwich, Mr. J. Patterson, Major Arthur Whewell.

Five cases of cruelty were reported by the inspectors during the week. Three are to be summoned, one postponed for further consideration, and on one no order was made.

The following subcriptions were received:—Miss Mary Mahon, 10/-; Miss L. R. Goodbody, 2/6; Anonymous (M.C.), 10/-; Alex Findlater, £1; Ostorn Bergin, £3; Dr. Trevor Smith, 5/-; Mrs. H. 10/-; Mrs. Pearson, £2; Mrs. Browne, £2 10/-; Miss A. Hill, 2/6.

PRESBYTERIAN MISSIONARY APPOINTMENT.

The Rev. J. Sinclair Stevenson, M.A., B.D., has been appointed Principal of the Theological College, Ahmadabad, in connection with the Irish Presbyterian Church Mission in India. Mr. Stevenson is a son of the late Rev. William Fleming Stevenson, D.D., minister of Rathgar Presbyterian Church, Dublin, who for many years was convener of the Foreign Mission of the Presbyterian Church in Ireland. Mr. Stevenson was educated in Oxford and Edinburgh, and went to India in 1895. The greater part of his missionary life has been spent in stations at Parantij and Rajkot.

THE SURVEYORS' INSTITUTION.

A meeting of the Executive Committee of the Irish Branch was held last week. A vote of condolence with the relatives of the late Mr. Charles R. J. MacDonnell was passed. The result of the recent ballot for the election of new members was announced as follows:—To the Fellowship of the Institution:—Messrs. George Hamilton Harlow and Hercules Reid Sheppard, both of the General Valuation Department, Dublin; Mr. Henry Arthur Verso, land agent, Pembroke Estates Office, Dublin; Mr. Edmund Loftus Wickham, land agent, 5 Glentworth street, Limerick; Mr. Robert Chichester Worrall, land agent, Ballyhaise, Co. Cavan, and Co. Antrim. Also to the Professional Associateship of the following who have passed the final examination of the institution:—Mr. James Brice Balmer, of Messrs. James T. Brice and Son, surveyors, Main street, Bangor Co. Down; Mr. Samuel Weir Thornton, of Messrs. William Murdock and Co., surveyors, Commercial Buildings, Dublin. The committee considered questions relating to the mapping of estates required by the Land Commission rules in sales under the Land Act, and as to agreements with non-judicial tenants for the fixing of standard purchase annuity under the prescribed Form L.

The future address of the Clothing Depôt of the Southern Irish Loyalists' Relief Association is 67 Eaton square, London, S.W.1, and not 33 Tedworth square, Chelsea, as formerly.

STAGE, SCREEN, AND PLATFORM.

DUBLIN PROGRAMMES.

Sir Charles Hawtrey's well-known farcical comedy, "The Private Secretary," re-visits the Gaiety Theatre this week. The company is under the direction of Mr. Cecil Berth, and leaves London after a particularly successful season in the Playhouse. Mr. Charles R. Walerin takes the part of the droll "Rev. Spalding," and the inimitable Mr. Fred Lewis plays the pompatous "Mr. Catformole."

The London "Sonora Band" occupies a prominent place in the Theatre Royal programme. The band, which is under the direction of Bobbie Hind, presents a fantasia of syncopated airs, in which many novel musical items will be introduced. Other artists are:—Ina Hill, late of the Carl Rosa Opera Co.; Penrose and Whitlock, in a song scena; Kenna Brothers, comedians; Ernie Ream, entertainer; Pattie St. Clair, vocalist; Ike and Will Scott, comedians.

The Olympia management presents an all-comedy revue entitled "Punch." The principal fun-maker is "Pimple." There is a good supporting cast, including George Rall, Margaret Morgan, Charles Stanleni (tenor), the Vivienne Sisters, and the Brothers Walsh.

An illusionist practising "deceptions of 1923" heads a varied Tivoli bill. Other contributors to the programme are—Brothers Dane, equilibrists; Alan Stuart, an "immaculate Scot"; Cosgrove and Burns, in comedy and music; E. D. Byrne, coon comedian and whistling soloist; W. P. Wentley, a Highlander; and the three Bon-Bons, in a musical and dancing act.

The principal attraction at the Abbey Theatre will be J. M. Synge's one-act play, "The Shadow of the Glen." It will be followed by a George Fitzmaurice comedy, "The Country Dressmaker." There will be the usual musical programme by Dr. Larchett's orchestra.

The Queen's Theatre management are presenting "Uncle Tom's Cabin." The producer, William Macready, plays the part of Phineas Fletcher, and Elba Harris will be played by Edna Godfrey-Turner. There will be "specialities" by P. O'Flannagan and Barney Ryan.

"Doctors' Orders," a Harold Lloyd comedy, will be shown at La Scala Cinema Theatre. "The Lass of Louries," with Priscilla Dean in the chief part, will also be shown.

The screen version of the novel, "Wild Honey," by Cynthia Stockley, is the principal film at the Carlton Cinema. The leading rôle is played by Priscilla Dean; the setting is in the Transvaal.

Princess Cinema, Rathmines:—Monday—Mae Murray, in "Jazzmania;" with comedies, Pathé Gazette and interest films. Thursday—Ruth Miller in Goldwyn play, "Watch Your Step;" also Sunshine Fox comedy and Pictorial Gazette.

LISZT RECITAL.

A Liszt piano recital will be given in the Abbey Theatre by Frau Tilly Fleischmann on Wednesday afternoon. The artist, whose *technique* bears the impress of the highest Continental training, has a well-established reputation for interpretative art. The programme includes "Ballade in B minor," "Valse Impromptu in A flat," "Liebestraum" (Nocturne in A flat), "Hungarian Rhapsody" (No. 2), two Legends and two concert studies.

The French pianist, Cortot, makes his appearance in the Theatre Royal on Saturday afternoon next, for the third of the International Celebrity Subscription Concerts. Cortot's first lessons were given to him by his two sisters. Later he went to Paris to enter the Conservatoire, where he won many prizes, including the Medaille de Solfege and First Pianoforte Medal. In 1894 he took part in a series of Wagner concerts, and three years later began his career as a solo pianist. Next Saturday he will play Concerto Da Camera (Vivaldi), Adante Spionato and Polonaise (Chopin), the twenty-four Preludes (Chopin), and compositions by Saint-Saëns, Debussy, Albeniz, and Liszt.

A piano and string recital (under the auspices of the Royal Dublin Society) will be given in the Theatre Royal at 4 o'clock this afternoon by Messrs. John Bridge, Clyde Twelvetrees, and Commendatore Michael Esposito. The following is the programme:—Schubert's Trio in B flat (Op. 99), Beethoven's Sonata in G (Op. 30, No. 3), and Brahms's Trio in E flat (Op. 40).

The Dublin branch of the British Empire Shakespeare Society will hold a meeting in the Molesworth Hall at 7.45 p.m. on Thursday next, when a lecture will be given by the President of the Society, Dr. J. D. A. Johnson, on Shakespeare's "King John." The lecture will be followed by a programme of Shakespeare's songs and recitals.

Miss Alice O'Hea announces a vocal concert by her pupils at the Engineers' Hall, Dawson street, for Wednesday. Contributors to the programme will include Mrs. Hanna, Mrs. Treanor, Mrs. Dixon, Miss D. Copeman, Miss Murdson, and Mrs. Bush. The concert items will be drawn from compositions of Mozart, Schubert, Debussy, Mendelssohn, and Tschaikowsky.

DUBLIN SHIPPING REPORTS.

SATURDAY.

Wind and Weather—W. to W. S.W. wind, fresh breeze; shower.

Coastwise Arrivals—Ss. Slieve Bawn, ss. South Park, and ss. Ardeevin, from Liverpool, with goods; ss. Lady Killiney, from Liverpool, with goods; ss. Eblana, from Manchester, with goods; ss. Lady Patricia, from London, with goods; ss. Cato, from Bristol, with goods; ss. Amy Summerfield, from Liverpool with goods; ss. Falavee, from Lame, with cement; ss. Ben Bracken, ss. Mary Summerfield, ss. Jessie Summerfield, ss. E. Hayward, ss. Redesmere, ss. Mayflower, ss. Priscilla, ss. Grosefield, ss. St. Mungo, ss. Cliffmore, from Garston, with coals; ss. Pine, ss. Princetown, from Newport, with coals; ss. Silverfield, from Preston, with coals; ss. Jane, from Partington, with coals.

Foreign Departure—Ss. Jura, for Glasgow, 901 tons register, Captain Craddock, for Birkenhead, light.

Coastwise Departures—Ss. Slieve Gallion, ss. Slieve Bawn, for Holyhead, with goods; ss. Hunter, for Glasgow, with goods; ss. Lady Killiney, for Liverpool, with goods; ss. Cato, for Bristol, with goods; ss. Tarrow, for Silloth, with goods; ss. Glenageary, for Partington, light; ss. Thelma, for Garston, light; ss. Cameo, for Llandulas, light; ss. St. Finian, for Partington, light.

SUNDAY.

Wind and Weather—W. to W.N.W. wind, fresh breeze; overcast and showery.

Coastwise Arrivals—Ss. Lady Wicklow, ss. Lady Carlow, from Liverpool, with goods; ss. Maple, from Glasgow, with goods; ss. Olive, from Heysham, with goods; ss. Balsa II., from Garston, with coals; ss. Ophir, from Aclongrange, with coals; ss. Porthleven, Llanelly, with coals; ss. Walnut, from Deeside, with coals; ss. Carrowdore, from Manchester, with empty barrels.

Foreign Departure—Ss. Lady Charlotte, of London, 2,400 tons register, Captain Phillips, for Bacry (Bristol Channel), light.

Coastwise Departures—Schooner Emily Barratt, for Conan's Bay, with scrap iron; ss. Falavee, for Millom, light; ss. Mary Summerfield, ss. Amy Summerfield, ss. Gorsefield, ss. Redesmere, ss. St. Mungo, ss. Mayflower, ss. Cliffmore, for Garston, light; ss. Princetown, for Newport, light; ss. Jessie Summerfield, for Liverpool, light; ss. E. Hayward, for Preston, light; ss. Enoch, for Greenock, light; ss. E. Hayward, for Pier, light.

The United States Social Hygiene Bureau has informed the League's Secretariat that it is ready to contribute a sum of over £15,000 in aid of the investigation into the White Slave traffic.

COASTLINE FISHING.

CATCHES IN NORTHERN IRELAND.

The Imperial Secretary's Department in Northern Ireland has issued a statement on the fishing off the coasts of the Counties of Londonderry, Antrim, and Down from Lough Foyle to Carlingford Lough during the month of October.

Adverse weather affected the trawling, and the fish which were landed were generally small-sized. Boats operating near Belfast Lough, however, secured better quality fish, and the plaice fetched from 9s. to 10s. per stone.

A start was made at line fishing during the month at six places, but the results were not encouraging owing to bad weather.

The summer herring fishing, which began on May 1, ended on October 31, and the season's total catch amounted to 34,601 cwts., valued at £14,992, an increase of 9,000 cwts. and £1,200 on the landings for last year. The bulk of the catch was disposed of fresh. The average price for the season paid to fishermen works out at approximately 20s. per mease and 30s. per cran.

INTIMIDATION CHARGE.

THREE MEN IN CUSTODY.

At an early hour on Saturday morning three young men named Bernard Naughton, James Coyne and Bernard Coyne, of Milltown, Curraboy, near Athlone, were arrested by Sergeant Caulfield, of Kiltoom Civic Guard Station, with having on the previous night, while in possession of firearms, forcibly entered a shop at Ateagh, Kiltoom, the property of John O'Brien, and threatened to shoot James Dunne if he did not leave O'Brien's employment within two days. They were further charged with having, on November 5th, endeavoured to force the mill doors, and with the robbery of a pipe and cigarettes from Dunne.

The Commissioner remanded the accused until to-day.

THIS WEEK'S AUCTIONS OF FURNITURE AND FINE ARTS.

MONDAY.

9 Bachelor's Walk, Dublin (James Hill and Son); 38 Stephen's Green, Dublin (Thomas Mulvey).

TUESDAY.

Montore, King Edward road, Bray (James Adam and Sons); 58 Lansdowne road, Dublin (Lawlor, Briscoe and Co., Ltd.); Dromin, Ss. Kevin's Park, Rathmines (Dockrell Ltd.); 6 Upper Ormond quay, Dublin (Bennett and Son); 41 Fitzwilliam place, Dublin (Walsh, Beckett and Co.); 9 Bachelor's Walk, Dublin (James Hill and Son); 22 Frankfort avenue, Rathgar (Wm. Montgomery and Son); 1 Royal terrace, East, Dun Laoghaire (John Thornton and Co.).

WEDNESDAY.

41 Fitzwilliam place, Dublin (Walsh, Beckett and Co.).

THURSDAY.

146 St. Catherine's terrace, S.C. road, Dublin (W. J. Holden and Son); 12 College Green, Dublin (Wm. Montgomery and Son).

U.S. MARKETS.

STOCKS CLOSED HEAVY.

(REUTER'S TELEGRAMS.)

NEW YORK, Saturday.

Stocks opened heavy. The continued weakness of the sterling exchange and the European situation caused renewed selling today. Baldwin Locomotive, Davison Chemical and Maxwell Motor Shares led the decline, and many losses of 1 to 3 points were recorded. The market closed heavy. Government Bonds and Railroad Bonds easy. The day's sales totalled 390,000 shares. Money on call dull. Sterling exchange weak. Silver 1c. up for foreign mined at 63⅝c.

Atchison Topeka Common, Canadian Pacific, Chesapeake and Ohio Common, Great Northern Pref., Reading Common, Union Pacific Pref., Anaconda Copper, Utah Copper, U.S. Steel Common, and Royal Dutch Petroleum declined ½; Baltimore and Ohio Common, Great Northern Ore Certificates, Louisville and Nashville, Ontario and Western, Reading First Pref., Texas and Pacific, and Anglo-American Oil Shares ½; Illinois Central, Chicago Rock Island, South Railway Pref., and Union Pacific Common 1; National of Mexico First Pref., and American Smelting and Refining Common 1; Northern Pacific Common 1¼, General Electric 3¼; National Lead 2; and International Mercantile Marine Pref. 1¼.

Atchison Topeka General Mortgage Bonds and Missouri Kansas Prior Lien Bonds declined ½, and U.S. Steel Second Mortgage rose ½, and U.S. Steel Second Mortgage Bonds ¼.

Eng. Parity	Stocks.	Closing Bid Prices		Business Done.	
		Fri.	Sat.	Fri.	Sat.
119½	Funded	102⅜	102⅝	—	—
111⅛	Atch., Top., Santa Fe...	96⅝	95⅞	—	—
101½	Do. Preference	87	87	—	—
98*	Baltimore and Ohio	87⅜	87	—	—
168⅝	Canadian Pacific	144½	144	—	—
81⅞	Chesapeake Ohio Com...	71⅛	70½	—	—
15½	Chic., Mil., & St. Paul...	13⅜	13⅛	—	—
70⅜	Chicago and N.-West ...	60⅝	60¾	—	—
20½	Erie 1st Preferred	20⅛	20⅛	—	—
59⅜	Do. 4Z Gen. Lien Bds.	51⅛	51⅝	—	—
64⅞	Great Northern Pref. ..	56	55⅝	—	—
118½	Illinois Central	102⅝	101⅝	—	—
70½	Lehigh Valley	60½	60¾	—	—
102⅛	Louisville & Nashville ...	88½	88	—	—
12⅞	Missouri, Kan. & Texas	11	11	—	—
75⅛	Do. New 4½ Bonds ..	65¼	64⅝	—	—
58⅛	Do. Adj. 5Z Bonds ..	50¼	50⅝	—	—
11⅜	Missouri Pacific New ...	9⅞	9⅝	—	—
3⅝	Nat. of Mexico 1st Pref.	4	3⅞	—	—
1⅜	Do. 2nd Pref.	1⅜	1⅜	—	—
117⅜	N.Y. Cit. & Hudson R.	101¼	100⅝	—	—
123⅛	Norfolk & West Com..	103⅝	103⅛	—	—
100⅛	Northern Pacific Com...	87⅜	87⅛	—	—
18⅜	Ontario and Western ...	16	15⅝	—	—
46⅞	Pennsylvania Shares	41⅜	41⅜	—	—
89	Reading Shares	77	76⅝	—	—
62⅝	Do. 1st Preferred	54	53⅝	—	—
101⅜	Do. 4Z Mort. Bonds..	87⅝	87⅞	—	—
41⅞	Southern Railway	35⅝	35⅝	—	—
10⅛	Southern Pacific	86⅝	8-⅝	—	—
2⅞	Texas and Pacific	19⅝	18⅞	—	—
15⅞	Union Pacific	130⅜	130⅝	—	—
8⅛	Do. Pref.	71	71	—	—
107⅝	Do. 4Z Bonds	92	91⅞	—	—
11⅜	Wabash Common	10⅝	9⅞	—	—
28⅛	Do. Preferred A	25⅞	25⅜	—	—
66⅛	Amer. Smelt. Refin. Com.	57⅞	58⅝	—	—
42⅜	Anaconda Copper	37⅛	76⅜	—	—
25⅜	Brit.-Amer. Tobacco	25⅞	25⅞	—	—
47⅛	N.Y. Cons. Gas	87⅞	87⅜	—	—
200⅜	General Electric	18	177	—	—
103	U.S. Steel Common	93⅛	92⅛	—	—
138⅜	Do. 1st Preferred	118⅝	118⅝	—	—
139⅛	Do. 2nd 5Z Bonds	10-	102⅛	—	—
—	Silver (Foreign Mined).	63⅜	63⅜	—	—
9⅝	Inter. M.M. Com. Certs..	7⅛	7	—	—
30⅜	Do. Pref'd Certs	23⅜	21	—	—
54	Royal Dutch Oil	47	46⅛	—	—
58⅜	Shell Transport	31⅜	71⅛	—	—
27⅞	Pan-American Pet.	23⅞	23⅜	—	—
16	Anglo-American Oil	14⅛	13⅜	—	—
15⅝	General Motors	14⅜	14⅛	—	—
39⅜	U.S. Rubber	34⅝	34⅝	—	—

*Asked. ‡Ex div.

GOSSIP FROM THE COURSE.

LAST WEEK OF FLAT RACING.

INTERESTING DECEMBER SALES.

DONZELON'S HURST PARK VICTORY.

FROM OUR TRAVELLING CORRESPONDENT.

LONDON, Sunday Night.

The last week of the flat-racing season is upon us with its usual bloated programmes, its reversals of form, its rain, and its fog, which is an inseparable ingredient of the Manchester pudding. I find that at the three meetings, Warwick, Manchester, and Lingfield (which shares Saturday with Manchester) there are over a thousand horses engaged in forty-two races, an average of nearly twenty-five horses a race. It does not need a very high degree of intelligence to see that owners who have not yet made their horses pay expenses have but a poor chance of doing so in the six days' scramble that is before us.

The very obvious conclusion to be drawn from these swollen entries is that there are far too many horses in training, and how owners manage to keep them is a little difficult of comprehension. But as the only alternative is shooting them there does not seem to be much choice in the matter. One wonders whether it is all going to end, for the prospect of the opening of the Continental markets that used to absorb our surplus bloodstock seems as far away as ever. And yet stud owners go on breeding. Mares that would in better times have been sold to go abroad when their racing career was over are put to the stud at home, and production proceeds on a greater scale than ever.

It is a common complaint that there is already too much racing in England, but in point of fact there is not nearly enough to give half the animals in training a chance of contributing even a little towards their keep. The Jockey Club is very loth to sanction new fixtures, and they are probably right, for there is not enough money in circulation now to keep them going. Attendances are falling off in many places, though they are wonderfully good considering the economic condition of the country. The amount of money available for betting is ridiculously small, and it is a mystery how some bookmakers manage to keep going. A great many of them are undoubtedly consuming their capital, for the amount of what is called new money is infinitesimal nowadays. So far as betting is concerned, the bottom fell out of the season as long ago as August.

SOME CONTINENTAL BUYERS.

I hear of a few stray Continental buyers coming to the December sales, where an enormous number of horses are coming up. Messrs. Tattersall's catalogue is a bulky volume this year, and a few purchasers from abroad always turn up to brighten things up. Last year there was a strange gentleman from Poland who bought on a fairly extensive scale, and I believe that a few Hungarians are coming next month, as things are looking up in their country.

The centre piece of these sales is, of course, the late Lord Manton's mares and foals from the Offchurch Stud. Those who are connoisseurs of art treasures lingers over the items in the Christmas catalogues, so can the horse-lover linger here over the names of Love in Idleness, Two Step, Blue Lady, Tetrabrazia, Lady Amyn, Sister-in-Law, and to speak of the older mares, like Moonfleet, by John o' Gaunt out of Lesbia, and Seaman, by the same sire out of Sweet Marjorie, a full-blooded sister to Tredennis—a priceless collection!

SOME INTERESTING LOTS.

It is very hard to say what Love in Idleness, who has a foal by Gay Crusader, and the beautiful little Two Step will fetch. They should bring a very large sum, indeed, and the competition is sure to be very keen to get them. It is to be hoped that they will be kept in the country. One would be in no way surprised to find Love in Idleness returning to Ireland, where she was bred; for it is to be surmised that Sir Gilbert Greenall will endeavour to secure her for the Mount Coote Stud. Among the many other interesting animals to be sold is the Oaks winner, Brownhylda. It is not often that such a distinguished performer comes into the market in her three-year-old days, unless by reason of an owner's death.

St. Louis, the Two Thousand Guineas winner, is included in a big draft from Clarehaven, so it is evident that Mr. Gilpin has given up this disappointing colt in despair. He has given up Town Guard, too; for Lord Woolavington has sold the colt to Senor Unzue, who will race in France next season. Both started favourite for the Derby in successive seasons. Both failed badly, and neither has been any good since.

THE WEEK'S PROGRAMME.

There is nothing much in the week's programme of outstanding interest, except the Manchester November Handicap, to be run next Saturday. It has been taken for granted that Little Marten has a big chance here, but I understand that he is to be galloped to-morrow morning with a view to testing his chance of success. Saturday's next trainer, Captain Bell, has also Thoughtless engaged in the race. Some of this horse's last form has been very bad, but it may be remembered that in the summer he gave Peter Rush Elite and ran him to a head at Salisbury, and that earlier in the Queen's Prize at Kempton he was second to Bhuidhonach, giving him 8lbs. He is very attractively handicapped on Saturday, with 7st. 8lbs., or three pounds below Little Marten.

Those who saw and noted how unlucky London Cry was in the race for the Derby Cup can see at once what a big chance the King's colt has here. It looks a racing certainty for him to run into a place, even if he does not win outright. It is to be presumed that if Ceylonese goes to the post, and is fancied by his trainer he will start favourite. Day can gauge to an ounce through Daughter-in-Law the chance he has, and it must be a great one. It is possible that Orpi, who was third last year, is not out of it, for he is well in with 7st. 9lb. Moabite is fancied, but he has been handicapped up to the hilt. My present idea of the race is that it rests between Ceylonese and Daughter-in-Law.

DONZELON'S VICTORY.

There was a most interesting race for the Hurst Park Great Two-Year-Old Stakes yesterday, although there was only five runners. It was won by the outsider, Sir Hedworth Meux's Donzelon, a half-brother to Torelore, sired by Chaucer in his twentieth year. Here, I think, is a two-year-old that we can enthuse over, and keep in mind as a likely winner of a classic race next season, for he is still backward, and his trainer, Mr. Persse, only expected a tenner on his chance yesterday. He has run only once previously, in the Dewhurst Plate, when he was unplaced to Salmon Trout and Hurstwood. Hurstwood had then given him 10lbs. and a good beating, but yesterday, when they met at level weights, Hurstwood was left in front by, so that the Stockbridge colt had evidently come on a stone in the interval.

Mr. Tattersall ran both Eton Wick and Hurstwood, and, although the former carried a distinguishing cap, she was always a favourite. She finished fourth to keep her in the hold for more than four furlongs, but after they had passed five she was done with, and it then seemed a race between Beresford and Purple Shade. When pressure was applied Beresford swerved badly, but while their respective jockeys were trying to beat each other Carslake brought Donzelon on the outside, and responding to most vigorous riding won a great race by a length. It was a performance full of merit, and convinced one that the winner must be a good colt.

With all her brilliant speed, Eton Wick does not quite get the six furlongs in the best company. Hurstwood, who started with the others, could never go with them, and his very inglorious display greatly disappointed the stable, who had divided their commendations between the pair. In the Syon Handicap, in which the favourite, Argo, gave an inglorious display, Merripit showed greatly improved form to that at Alexandra Park a fortnight before, when Vivaldi had given her 13lbs. and beat her out of sight. Here she beat my selection, Mongoose, easily.

The Osterley Handicap was won by Lord Crewe's Festina from Solace and Jansan. There was a blazing hot favourite in Mr. A. P. Cunliffe's Nonny, but he could not even get a place.

WARWICK SELECTIONS.

The meeting at Warwick to-morrow afternoon is not important, but the racing promises to be interesting. THE MOP, on his recent form, looks a fairly good thing in the Coventry Handicap, for he is a much improved colt. From what I saw of WEDDING DAY at Liverpool, where he was unlucky not to have beaten Phalange, he should win the Leycester Nursery, while PHUSLA is a good thing, if he runs, for the Avon Stakes.

GALTEE MORE.

HURST PARK RESULTS.

1.0—**SYON HANDICAP,** £300. 1½ m.
Mr. Singer's b. f. MERRIPIT, by Sir Edgar—Footbridge, 4, 8-7 ..... F. Bullock 1
Captain Hornby's MONGREL, 3, 8-7 Perryman 2
Mr. E. de Mestre's ARGO, 4, 8-11 ..... McLachan 3
Also ran—Covcyrian (Carslake), Beauregard (V. Smyth), Palomides (J. Childs), Jilted (Carey), Nose Verrons (Smirke), Werwolf (Lister), Tranquility (Donoghue), Victory Speech (Walsh), (Winner trained by Scorfield.)
Betting—16 to 8 agst. Argo, 9 to 2 Palomides, 5 to 1 Beauregard, 10 to 1 each Covcyrian, Werwolf, Tranquility, and Mongoose, 100 to 8 each MERRIPIT, or any other.
Won by a length and a half; one length. Victory Speech was fourth.

1.30—**PETERSHAM THREE-Y.O. (S.) HANDICAP,** £500. 1½ m.
Mr. A. MacColl's b. g. THRACIAN, by Happy Warrior—Bithynia, 7-7 ..... Walshe 1
Sir E. Hulton's FLORID, 6-13 ..... Elliott 2
Mr. H. Duller's WANTLEY, 7-6 ..... H. Duller 3
Also ran—Mardi Gras (Boughton), Thalian (Perryman), Deserted Village (J. Childs), Yarta (Lister), Codford (Lane), Arjuna (A. Burns), Uncertain (Smirke), Go Lightly (Orme), Earl's Jest (E. James). (Winner trained by Owner.)
Betting—5 to 2 on Florid, 6 to 1 agst. Ariane, 7 to 1 THRACIAN, 9 to 1 Thalian, 10 to 1 each Deserted Village and Wantley, 100 to 7 any other.
Won by three lengths; short head. Go Lightly fell, and Orme was injured.
The winner was bought in for 300 gns.

2.0—**HURST T.Y.O. (S.) PLATE,** £1,000 - 6 f.
Mr. S. Cohen's b. c. THE YANK, by Cylgad—Acelida, 8-7 ..... Evans 1
Mr. Wyndham's GYROSCOPE, 8-7 ..... Holmes 2
Mr. F. Barling's POMPEINS, 8-7 ..... Gardner 3
Also ran—Yuth Percy (Fox), Our Bill (J. Leach), Sonia (Donoghue), Jr. (Lane), Comin Thro' (Jelliss), Lamisse (Lister), Whispering Smith (Archibald), Harmone g. (Perryman). (Winner bred and trained by Owner.)
Betting—5 to 4 agst. Whispering Smith, 7 to 2 THE YANK, 8 to 1 Pompeins, 10 to 1 any other.
Won by three lengths; four lengths.
The winner was bought in for 400 gns.

2.40—**GREAT T.Y.O. STAKES** of £100 each, with £1,000 added. 5 f.

Sir H. Meux's b. c. DONZELON, by Chaucer—Torsoe, 8-12 ..... R. Carslake 1
Mrs. Hargreaves' PURPLE SHADE, 8-12 Bullock 2
Mr. Isnay's BERESFORD, 8-12 ..... S. Donoghue 3
Mr. Tattersall's Hurst Wood, 8-12 ..... V. Smyth 0
Mr. Tattersall's Eton Wick, 8-9 ..... A. Gardner 0
(Winner trained by Fenaz.)
Betting—2 to 1 agst Eton Wick, 7 to 2 Hurstwood, 5 to 1 each Purple Shade and Beresford, 6 to 1 DONZELON.
Eton Wick made strong running from Beresford and Purple Shade, with Hurstwood last. At the half distance Eton Wick was joined by Beresford, clear of Purple Shade and Donzelon, but a hundred yards from home Donzelon challenged and won by a length; a short head between second and third. Hurstwood was last.

3.15—**OSTERLEY HANDICAP** of £400. 1 m. 6 f.
Lord Crewe's b. f. FESTINA, by Beppo—Bundle of Fun, 5, 7-8 ..... Donoghue 1
Mr. Hunsdon's JANSAN, 5, 8-6 ..... Jelliss 2
Mrs. Hartigan's JANSAN, 3, 7-2 ..... Richards 3
Also ran—Flaming Sword (Archibald), Dry Gin (T. Smith), Solace (Bullock), Sunday Post (J. Boyle). (Winner trained by Watson.)
Betting—5 to 4 agst. Nonny, 7 to 2 Jansan, 9 to 2 Festina, 6 to 1 Solace, 10 to 1 each Dry Gin and Lady Cathel, 100 to 8 Flaming Sword.
Won by two lengths; three lengths.

3.45—**SHEEN PLATE** of £300. 1 m.
Mr. Bissell's b. c. ALL AWAY, by Stornoway—Almeria Bay, 3, 8-8 ..... V. Smyth 1
Mr. Michaelson's MULTIADES, 5, 8-6 Donoghue 2
Mr. Mallaby-Deeley's OWEN, 4, 8-4 ..... Buckle 3
Also ran—The Owl (Hulme), Polytart (J. Dines), Homeopathy (Lister). Winner trained by W. Nightingall.
Betting—11 to 10 agst. Multiades, 7 to 4 ALL AWAY, 5 to 1 The Owl, 20 to 1 any other.

BETTING FORECAST.

WARWICK.

1.0 Race.—5 to 2 agst. Almond Wine, 3 to 1 Lady Clara, 6 to 1 Fairy Elf, 7 to 1 Alignment, 8 to 1 each Hanging Fire and Euloise, 10 to 1 each Unexpected and Thyene, 100 to 6 each Bon Secour and Patras, 100 to 7 any other.

1.30 Race.—3 to 1 agst. Uncle Bones, 4 to 1 Ulysses, 5 to 1 Fancy Man, 7 to 1 Tip Tree, 8 to 1 Ardscull, 10 to 1 each Corporal and S. and B., 100 to 8 any other.

2.0 Race.—3 to 1 agst. The Moy, 4 to 1 Rosemead, 6 to 1 Quits, 7 to 1 Jeddart, 8 to 1 Forsett, 10 to 1 Bessie, 100 to 8 each Sinnatus and Impetuous, 100 to 7 any other.

2.30 Race.—7 to 2 agst. Green Park, 5 to 1 Farce, 6 to 1 Polemos, 7 to 1 Nickle Neck gelding, 8 to 1 each Lamintone and Scratch, 10 to 1 each Irish Cell and Seabbard, 100 to 6 each Duplicate and Sky Fairy, 100 to 7 any other.

3.0 Race.—7-4 to 2 agst. Wedding Day, 4 to 1 Lackey 6 to 1 Orland, 8 to 1 each Sunny South and High Court, 10 to 1 each Beckycilla and Equity, 100 to 6 each Eleanor M. and Sunday Paper, 100 to 8 any other.

3.30 Race.—Evens Phusla, 5 to 2 agst. Clymping, 5 to 1 Castile, 7 to 1 Siphanto, 10 to 1 any other.

"FORM" HORSES.

WARWICK.

1.0—Almond Wine.
1.30—Ulysses.
2.0—Rosemead.
2.30—Green Park.
3.0—Sunny South.
3.30—Phusla.
DOUBLE—Rosemead and Phusla.
A Student of Form.

SPECIAL SELECTIONS FOR TO-DAY.

Daily Mirror :—Double—Forseti (nap) and Phusla.

Daily News :—Double—Wedding Day and Phusla.

Daily Graphic :—Double—Fancy Man and Rosemead.

Daily Express :—Double — Battles and Forseti. Safety bet—Castiles (each way).

Daily Chronicle :—Special selection—Uncle Bones. Double—Uncle Bones and Phusla.

OFFICIAL SCRATCHINGS.

WARWICK MEETING.

Myton Handicap—Hillcrophe.
Guy's Cliff Maiden Stakes—Achill.
Edgehill Nursery Handicap—Avon.
Kenilworth Handicap—Welsh Colour, Flock.
Dunchurch Nursery—Reverie, Lucky Lark, Rourton Plate—Ten.
Stratford Belfry Handicap—You You, Handicaps at Warwick—Oola.

HAWTHORN HILL MEETING.

Windsor Maiden Plate—Laddie.
Taplow Handicap Steeplechase—Gamil.
Sunninghill Steeplechase—Mervio.

MISCELLANEOUS.

Bostall Handicap, Plumpton—Malden Lad.
Beginners' Handicap, Plumpton—Molly Maguire.
Tarworth Handicap Steeplechase, Birmingham—Bergate.
Wetherford Handicap, Birmingham—Speen.
Middlesex Handicap Steeplechase, Kempton Park—Off Tay Bridge, Penocord.
Shire Two-Year-Old Plate, Hurst Park—Schoolgate.
Apprentices' Plate, Lingfield—Galatea filly.
Rock End Selling Handicap, Lingfield—Flock.
All published handicaps under N.H. Rules—Celtic Mist.
All engagements—Accuracy colt, 2 yrs. (dead).

THIS WEEK'S RACING FIXTURES.

IRELAND.

Tuesday, Wednesday and Thursday—Curragh.

ENGLAND.

Monday, Tuesday and Wednesday—Warwick.
Thursday, Friday and Saturday—Manchester.
Thursday and Friday—Hawthorn Hill.
Saturday—Lingfield.

SPORTING PARAGRAPHS.

After the Syon Handicap at Hurst Park on Saturday, Argo was put up for auction, but withdrawn at 750 guineas.

Thomas Hatfield, father of Jack Hatfield, the British swimming champion, and himself a famous swimmer, died at Middlesbrough on Saturday night.

BALDOYLE RACES.

NEW YEAR MEETING, 1st JANUARY.

The following Races CLOSE on WEDNESDAY NEXT, 21st inst., with Mr. F. H. Clarke, 34 Upper Merrion street, Dublin:—

NEW YEAR PLATE of 100 sovs. A handicap steeplechase. One mile and seven furlongs.
SUTTON PLATE of 100 sovs. A handicap steeplechase. Three miles.
STRAND PLATE of 100 sovs. A flat race for four years old and upwards. Two miles, one furlong and fourteen yards.
STEWARDS' PLATE of 100 sovs. A hurdle race. For horses that have not, up to date of entry, won a steeplechase or hurdle race, either value 40 sovs. One mile and a half.
PORTMARNOCK PLATE of 100 sovs. A steeplechase. For horses that have never won a hurdle race or steeplechase, either value 150 sovs. Two miles and one furlong.
—(Advt.)

INTERNATIONAL HORSE RACING.

PROPOSED RACE AT LONGCHAMPS.

The race which it is proposed to hold at Longchamps next year promises to be a veritable international contest, for the organising committee has now decided that the stakes are to be one million francs, with an international cup, and representatives of the Spanish, Italian, and Belgian Turf are to be invited, as well as British and American horses. Invitations to choose horses to compete in the contest are being sent to the Jockey Clubs of countries concerned.

WARWICK

TO-DAY'S PROGRAMME AND SELECTIONS.

Surprisingly good entries were obtained for a majority of the races which are comprised in the Warwick programme, but class is not conspicuous, and from that point of view the racing will not be of more than passing interest, and little importance will attach to the results. Not a few of the horses engaged were seen out at either Leicester or Derby without conspicuous success. From a monetary standpoint the Coventry Handicap is the principal prize on the opening day, but the entry was reduced by one-half at the acceptance stage. If Rosemead puts in an appearance it may not be necessary to search further for the winner; if absent, The Moy may prove a capable substitute. From the strong entry for the Leycester Nursery I select Pitlendynie, Helvia Billy, and Wedding Day. Recent form suggests success for the last-named. Selections:—

Offchurch Handicap—**Ruysdael.**
Rugby Plate—**F. Hartigan's selected** or **Uncle Bones.**
Coventry Three-Year-Old Plate—**Rosemead; if absent, The Moy.**
Dunchurch Nursery—**Fair Charlotte.**
Leycester Nursery—**High Court** or **Wedding Day.**

Avon Stakes—**Phusla.**

[The figures in front of the names of the horses are an index to placings in their last three engagements—reading from right to left; (s) signifies started slowly.]

1.0—OFFCHURCH HANDICAP of £300. 5 f.

004	DEVAD (Mr. Mellish) ..... Vasey	4	8	3
410	FAIRY ELF (Mr. Hesketh) ..... Tom	3	8	2
040	HIGH COLOUR (Mr. Keogh) ..... Butler	5	8	0
	(The above have arrived.)			
100	ALDERSEY (Duke of Westminster)			
	..... Cannon	6	10	6
413	RUYSDAEL (H.H. Maharajah of Jhalawarjar) ..... A. Sadler	6	8	3
000	A.B.C. (Mr. Keen) ..... Davis	4	8	2
030	UNEXPECTED (Mr. F. Hartigan) ..... F. Hartigan	4	9	0
300	SEA OF GLORY (Sir H. Meux) ..... Persse	4	8	12
000	KING WILLOW (Mr. Mellekin) ..... Vasey	4	8	8
040	CANTERBURY (Mr. Beasley) ..... Gray	4	8	5
531	ALMOND WINE (10th. ex) (Mr. from 13-15) ..... H. Beasley	4	9	2
110	DOUBLE BLOOM (Mr. Bancroft) ..... Mr. Poosner	7	9	0
030	BON SECOUR (Mr. Barnett) ..... Wootten	4	8	5
400	PHYNEY (Mr. McCalmont) ..... Prince	4	8	3
411	CHARITY LARK (Mr. Patterson) ..... Skelton	4	8	4
23	PATHAS (Ld. Lascelles) ..... E. Marsh	6	8	4
142	RATTERT SMOKE (Mr. Bolton) ..... Rich	5	8	4
412	LADY CLARA (Mr. Davidson) ..... Cottrill	4	8	3
020	DETRIMENTAL 3st R ..... T. Waugh	3	8	12
105	GOLDEN ERROR (Mr. Mee) ..... Lerkin	3	7	13
110	DINNA PROSPECT (Mr. D. Barnett) ..... Wootten	3	7	13
000	WILLIAM TELL (Mr. Higgs) ..... Higgs	4	7	13
000	ALIGNMENT (Capt. Forester) ..... Harper	3	7	13
000	WEDDING DAY (Mr. Mellish) ..... Tom	3	7	13
000	NIGHTINGALE (Mr. Bancroft) ..... Gilbert	3	7	13
431	DOUBLER (Mr. Bolton) ..... Sheldon	4	7	12
030	ARDSCULL (Mr. Lee) ..... Sheldon	4	7	12
221	EULOISE (Mr. Eustace) ..... Coldbeck	4	7	12
000	ARGENTINA (Mr. Mellish) ..... Tom	3	7	8
030	GLENESKA*I (Mr. Robinson) ..... Skelton	6	7	6
011	BONGENA (Mrs. Kinloch) ..... Wyllie	4	7	4
000	BARRIE BOY (Mr. S. Heath) ..... Waterbed	4	7	3
000	FIRST CUT (Mr. Patrick) ..... Bedford	5	7	3
010	BACHELOR'S BALL (Mr. Lowry) ..... Mr. Fowner	7	9	0
000	RAFLET (Mr. Dyas) ..... G. Poole	7	8	7
000	ORLAND (Mr. Higgs) ..... Higgs	3	8	2
002	MERRY MARCUS (Mr. A. Dupr. A. Day	4	8	0
230	GRACEFUL BABY (Mrs. Stevens) ..... Stevens	5	7	0

1.30—RUGBY SELLING PLATE of £200. 1m.

040	FANCY MAN (Mr. Rippel) ..... Poole	6	9	3
122	AUDSCELL (Mrs. Bright) ..... Pope	5	8	0
141	UNCLE BONES (Mr. Goldwater) ..... Hammond	3	8	3
0	VERNEUIL II. (Mr. V. Mee) ..... Escott	5	8	3
	(The above have arrived.)			
300	MAIN ROYAL (Mr. Morris) ..... Vasey	8	9	10
100	MLLE LENGLEN (Mr. Greeson) ..... Roberts	4	9	7
100	THE LOSSETT (Mr. David) ..... Roberts	6	9	7
001	WEE MON (Mr. Hewitt) ..... Lines	7	9	6
000	TELEPATHY (Mr. G. Beasley) ..... Mr. Bennett	5	9	3
010	ULYSSES (Mr. F. Hartigan) ..... F. Hartigan	5	9	3
000	MOIDORE (Mr. Langlands) ..... Lanchaster	5	8	13
000	KITCHENER (Mrs. Rendle) ..... Harper	4	8	9
000	CHAMPAGNE (Mr. J. P. Wint) ..... Wint	5	8	7
000	SCOTCH REEL (Mr. Mcallister) ..... Vasey	5	8	5
040	CORPORAL (Mr. Hartigan) ..... Kemp	5	9	0
050	TIPTREE (Mr. Hall) ..... Mr. Poole	5	8	10
0	STAND ASIDE (Mr. Parrish) ..... MacColl	4	9	0
034	MYRTLE'S BOY (Mr. Bennett) ..... Mr. Bennett	5	8	10
302	CLYMPING (Capt. Elsey) ..... C. Leader	5	8	10
000	FOUND OUT (Mr. McGregor) ..... A. McGregor	4	8	7
002	DIBBINSDALE (Mr. M. Blair) ..... Blair	7	8	9
000	GEORGY PORGY (Mr. R. Bennett) ..... G. Bennett	5	8	8
003	HARTSHEAD (Mr. J. Cottrell) ..... Coldbeck	5	8	8
010	PARLOUR TRICKS (Mr. G. Hands) ..... Hands	3	8	8
000	BLAZONER (Baron F. de Teuil) ..... F. Hartigan	5	8	8
000	FOAM (Mr. G. Burton) ..... Private	5	8	8
003	THE BAILIFF (Mr. F. Barling) ..... Barling	5	8	8
002	MAZOE (Mr. O'Sullivan) ..... O'Sullivan	3	8	5
000	THE BRIDE (Mr. F. Shaw) ..... G. Bennett	3	8	3
000	INVITERATE (Mr. R. Walker) ..... C. Doyle	3	8	3
400	COCK EYE (Mr W. Warner) ..... Bertrouche	3	8	3
40	S. AND B. (Mr. Wootton) ..... Wootton	3	8	3

2.0—COVENTRY THREE-Y.O. HANDICAP of £300. 1½ m.

121	CELEBRATE (Mr. Barclay) ..... Barclay	9	0	0
	FORSETI (Mr. Bancroft) ..... Gilbert	8	9	0
	PLENTIFUL (Comte A. Lenden) ..... Wootton	8	9	0
303	THE MOP (H. Randall) ..... Sadler	8	8	8
100	WIND SWEPT (Mr. Keswick) ..... Butler	8	8	4
150	MYTH (Ld. Derby) ..... H. Sadler	8	8	4
311	THE FOX (Mr. Sandin) ..... Sadler	8	8	3
000	JACKDAW O. RHEIMS (Mr. J. White) ..... Ward	8	8	3
000	BESSIE (Mr. McCalmont) ..... Perse	8	8	0
000	JOYFUL (Mr. J. Hulton) ..... Wootton	8	8	0
104	SINNATUS (Mr. Hall) ..... Hall	8	8	0
220	IMPETUOUS (Mr. Keswick) ..... Butler	7	8	4
000	DON CICCIO (Mr. Bendit) ..... Davidson	7	8	0

2.30—DUNCHURCH (S.) NURSERY of £150. 5 f.

404	LILYPOND (Mr. A. Butt) ..... W. Jarvis	7	7	7
	(The above have arrived.)			
010	SCANDALOUS (Mr. E. Dobson) ..... Rinkoll	9	9	2
012	PENNYWAY (Mr. Oppenheim) ..... O'Sullivan	8	8	13
000	TRIUMPHANT (Mr. Mansfield) ..... Mansfield	8	8	12
210	DUPLICATE (Mr. F. Hand) ..... Hoop	8	8	12
00	PEGGY (Mr. Wyndham) ..... Private	8	8	11
114	SCRATCH (Th. ex) (Mr. G. Peck) ..... Peck	8	8	11
000	QUEEN BRIAN (Mr. Redmond) ..... Tedder	8	8	10
000	SEABBARD (Mr. Hawkins) ..... Tedder	8	8	10
000	FREE STATE (Mr. Waldron) ..... Ingham	8	8	10
000	FLYINGFOX (Mr. Mollett) ..... Vasey	8	8	9
000	SEEKER (Mr. Jeffreson) ..... Bullock	8	8	9

2.30—AVON STAKES, a sweep of £2, with £100 added. 1 m. 3 f.
Mr. A. K. Macomber ..... Darling 5 9 0
Phusla has arrived.
64 ROCK AHOW (Sir Francis Shipley) ..... Gilbert 2 8 4
002 THRENSTALE (Mrs. M. D. Blair) Bicle 7 8 4
000 BOWDY HILL (Mr. M. J. Cane) Private 8 8 0
223 SIPHANTO (Mr. C. F. Kenyon) Bailey 3 8 4
223 CASTILE (Lady Cunliffe-Owen) O. Peck 3 8 0
0 CAVE ROYAL (Mr. F. Cornell) Watts 3 7 11
000 CLYMPING (Capt. C. Elsey) C. Leader 3 7 11
284 STAUNCH LASSIE (Mr. W. F. Gibson) ..... Edwards 3 7 11
000 MAYOR (Mr. O'Sullivan) ..... O'Sullivan 3 7 11
000 FLAMARD (Mr. J. Hogan) ..... Powell 3 7 11
412 MONTFORT (Mr. A. de Rothschild) ..... Nixon 3 disq.

SCRATCHING.—Rugby Selling—The Ock.

NEWMARKET TRIAL.

The following trial took place at Newmarket on Saturday:—

Lanablon's Sunstone, 1; Live Wire, 2; Halcyon, 3; Pinon, Distance—Five furlongs. Won by a neck; a bad third.

RUGBY.

SATURDAY'S MATCHES.

Matches between Northern and Southern clubs again formed the feature of Saturday's games, and of the three in which North and South were opposed, honours were left even, for, while Dublin University and Old Wesley scored victories over Instonians and Knock Derby Rangers went comfortably to Queen's University at Belfast, and Wanderers lost to North at Lansdowne road. For the fourth time this season University College played a drawn game, their opponents on this occasion being Lansdowne. Blackrock College showed good form in defeating Palmerston, and Monkstown had an easy win over Clontarf. By defeating Instonians somewhat luckily in the College Park, Trinity preserved their unbroken record. This week they go on tour, playing Edinburgh on Thursday and Oxford University on Saturday.

DUBLIN UNIVERSITY (11) V. INSTONIANS (9).

The bitterly cold weather did not prevent a big crowd assembling in College Park on Saturday to witness the match between Trinity and Instonians. Those present were well rewarded for facing the elements, for it was a capital game, one of the best played this season, and in winning by 11 points to 9, Trinity were extremely lucky.

From the start Instonians adopted open tactics, and whether in their own 25, or that of their opponents, indulged in passing movements. Their forwards also made much more effective than their in Trinity, and in the first half they held the upper hand, the forwards beating the Trinity backs all round. Trinity forwards, while good in the loose, were not so successful at securing possession in the scrimmages, and the Instonian backs, by quick heeling from the rucks, managed to get the ball repeatedly. Early in the game W. Hewitt looked like scoring, but was bundled into touch near the Trinity line, and almost immediately afterwards Sir Ashmead Shan, on the other wing, only lost a try through the ball running awkwardly for him. Instonians, however, kept driving in attack after attack, until eventually Halliday scored from a forward rush. The kick, a difficult one, was missed by Copeland. Afterwards was badly injured that he had to retire, and Instonians played with only fourteen men, Sinclair filling the vacancy at wing three-quarter. Trinity forwards improved, but just as Sugden looked like making ground, a clever cross-kick by Hall let McGranahan away, and the wing man only just beaten by Cussen in a race for the touch-down. Later, from a scrimmage at the Instonians' 25, Loubser got the ball out, and Gillespie and Sugden cut an opening, for Steele to score a try, which Crichton could not improve upon. For the remainder of the first half play was fairly even, and there was no further scoring.

Good forward work and useful runs by Steele and Cussen put Trinity attacking early in the second half. A penalty kick taken by Crichton went wide of the posts, and shortly afterwards Instonians broke away, and transferred play to their territory, but the movement ended through a faulty pass by F. S. Hewitt. Again, Instonians' backs were moving, when Cussen intervened, and with a long kick gained ground for his side. The second half was well advanced before a score was recorded, but then it came, a try and a convert, to Instonians. W. Hewitt broke away, and, pointing to pass to Sinclair, who had come inside him, transferred again towards touch, and rounded Bingham for a really good try. Gilbert's kick fell short, but Instonians now led by five points to 3, and this lead they soon increased, for following a splendid passing movement between McClenahan and F. S. Hewitt, the latter worked his way over for a try, which was not converted. Trinity, however, were not disheartened, and Cussen, Rose making fine, but futile, efforts to break through, Cherry, who had a hurried try, but was held up. A free to the home side, however, found Williamson landing a grand goal, almost from the touch line. Wanderers maintained the pressure for some time; then the game swung to the other end, where Gardiner had a great run, and was only brought down in the nick of time by Cherry. From the ensuing scrum the North backs got on the move, and Hamilton finished up a very fine passing movement with a clever try, which Williamson converted. Trinity, however, were not to be denied, and from a scrum on the Instonians' line Cussen, Rose and Gardiner went over for a try, which was left unconverted.

Though possessing nothing of a very outstanding nature, it was quite a good game, with play nicely proportioned between backs and forwards, and consequently interesting to watch throughout. The chief superiority of North lay in their backs, who had many smart rounds of passing. Gardiner was the best of the line, while his fellow-centre, Jackson, was also good. Hamilton put in some strong running on the wing. McFarland made no mistake at full, and Neill and Pellock combined well at half. Forward, the pick were Cunningham, Bingham, and Williamson.

Williamson played a great game in the last line of defence for Wanderers. Wilson and Poff, the best of the three-quarters. Saulderson worked hard at the base of the scrum, and was ably assisted by Rose. The most noticeable of the front rank were Pretorius, Johnston, West, and England. Result:—

North of Ireland—5 tries (18 points), Wanderers—2 goals (1 penalty) and 1 try (11 points).

Teams:—

Wanderers—F. W. Williamson; M. Wilson, F. S. Poff, J. C. Cherry, H. Hillyard; D. Saunderson, R. Rose; C. H. Ackland, A. M. Buchanan, S. G. Darling, A. J. England, W. Johnston, H. N. Potterton, T. West, D. T. Young.

North of Ireland—R. B. McFarland; R. Hamilton, J. B. Gardiner, F. Jackson, J. McKeering, W. C. Neill, A. S. Pollock; N. Brand, D. Cunningham, J. Duff, R. Hutchinson, R. King, M. MacKee, C. T. Payne, G. Robinson.
Referee—Mr. Hill.

UNIVERSITY COLLEGE (3) V. LANSDOWNE (3).

The students turned out a strong side against Lansdowne at Tureaune on Saturday, but the visitors held their own well, and made the match a draw. The muddy ground and greasy ball meant that the brunt of the battle fell upon the opposing forwards, but there were several good back movements.

Lansdowne forwards got possession oftener and packed better than their lighter opponents, who were best in long, loose rushes. The visiting three-quarters did not impress, and several potential scores were lost by faulty fielding. The half-back line combined well, but Cunningham found Hogan a difficult man to pass. College three-quarters have been seen to better advantage, but they were without Hogan, who was deputising for E. Dary; and the substitute, Buckley, seemed nervous. He has plenty of speed, but lacks confidence.

The students scored early in the first half, Donovan receiving from Horne, and cutting through, but Cullen failed with the kick. Play was fairly level in this period, the ball for most of the time remaining in mid-field. Towards the interval Lansdowne attacked strongly, and Harris and Cunningham looked dangerous, but the home defence proved too good.

Lansdowne forwards went hard at it in the second half, and, at length, Godfrey went over for a try, Crawford's falling short. College forwards made desperate efforts towards the end, and it was touch and go with Lansdowne, but Cullen failed with the kick. Play was fairly even throughout, Lansdowne's handling and kicking were difficult, and in consequence play was of a somewhat disjointed nature.

Monkstown did their share of the attacking than the losers, thanks to the superiority of their forwards in the scrums, but the backs were often at fault in handling and passing, and did not combine successfully. With keen tackling and spoiling the visitors for the greater part of the game, kept them well in check.

H. Crawford, a brother of the International fullback, made his first appearance at full back, Monkstown, but was seldom called upon. Neligan and McCaldin were about the best of the three-quarters, and Ganly, who at different parts of the game played stand-off, centre and wing, put in several good individual efforts. Clarke played well at scrum half, and in a good pack Britain, Rankin, Pickeman and E. Crawford showed up best.

Nowlan was sound at full for the losers, and Freeman, McGrath and Cooke got through a large amount of work, mostly of a defensive nature.

DERWEAR
ests as regards complete comfort,
arge stocks, and prices are right.
t Pure Wool Pants, 16/6. Irish made
Volsey" De Luxe Unde Vests, 17/6,
18/6.
t Natural Llama Under Vests, in
Medium, and Heavy Weight.
est Pure Wool Combinations, 1/2
s and Trunk Legs.
dium Weight Ba ll-wool Com
pants, 1/2 Sleeves and ength Leg.
bina-
and
sizes
Com-
Pull
egula
W
27
7/6
We
Doub
es 38
Hose,
Hand
We
Hose,
M'SHARRY.
Shirt Makers
OLIER STREET, DUBLI
Telephone No. 1932.
Z'
ADO" (Pie)
(Golden)
(Dark Golden)
SHERRIES
HUNTERS
INSURED FOR SIX MONTHS.
EATH FROM ACCIDENT IN HUNTING,
£6 per £100.
DEATH FROM ANY ACCIDENT,
£3 per £100.
EATH FROM DISEASE OR ACCIDENT,
30/- per £100.
ST POLICIES,
BEST CONDITIONS.
SPECIAL FACILITIES.
OYLE & CO. (BROKERS)
(LTD.).
7 ANGLESEA STREET, DUBLIN.
Phone—3750 (two lines).
Wires—"Insurance, Dublin."
Pure
Pot Still
WHISKEY
ROE
Ages Guaranteed
7 years and
10 years old
The Dublin Distillers Co., Ltd.
Head Office—157 Thomas St., Dublin.
BOXING.
ARMY TOURNAMENT.
semi-final boxing tournament was held on
the evening at the Barracks, Cork, when
ners of the Cork Command met a team
ers from the Curragh inter-command
. Of the six contests, the Cork Com-
won three, the result of the match
ing that for the heat boxer was
by Volunteer McDonald, Curragh,
Brogan, Curragh, beat Sergeant
, who retired at the end of the second
ner Coote, runner-up for the welter-weight
ionship of the Army, defeated Sergeant
Keogh, Curragh, to draw, and
r Murphy, middle-weight champion of the
Command, then won on points. Stack,
Command, the new middle-weight title of the Curragh
ed. The fight went the full distance of
rounds, and was an exciting contest.
a bout between Volunteer Kelleher and
at Rohan, Kelleher, who is light-weight
ion of the Curragh Command, knocked out his
in the first round.
ner Boyle, Cork, v. Sergeant McCarthy,
, Curragh. The full ten rounds, and
d in a draw.
nner Joyner, Cork, v. Volunteer McDonald,
Curragh, lasted the scheduled ten
. Joynt being declared the winner.
ain Keogh was referee, and Captain D. J.
timekeeper.
. IRELAND v. MAURICE PRUNIER.
meeting between Alec. Ireland, of Leith,
amateur welter-weight champion, and
e Prunier, the Frenchman, is a 15 rounds
at the ring on Saturday, produced a
ar contest, Prunier being the better at long
particularly with the left; while the French-
cured in the close work. Ireland will
h Smith Lee, but will wear his man down
land came back in the last few rounds in
ery fine.
ROSS-COUNTRY RUNNING.
ORE HARRIERS "INVITATION."
annual invitation run of the Donore Harriers
Saturday was marked by two satisfactory and
aging features. In the first place, the fix-
was a record one, 112 runners and 11 non-
Sandymount (N.Z.) Electric Power 5 per cent. Deb., 1924-34 (Ex.) 4½ dis. Tamplin's Brewery 7½ per cent. Pref., 6/- per sh. Thos. Power 7 per cent. 1st Deb., 3-7 dis. Do. 7½ per cent. "B" Deb., 34-44 dis.

FINANCIAL NEWS

IRISH STOCK EXCHANGES.

The following is a full report of the business done on the Dublin and Belfast Stock Exchanges each in each department, except Consols and War Loans. The day on which the business was done is indicated by the initial letter in parenthesis, and dealings in odd lots are marked by an asterisk:—

DUBLIN.

Guaranteed Land Stock—59½ (T.). 2½ p.c. Land Act Stock—58¾ (T.), 58¼ (W.), 58½ (F.).
3 p.c. Land Act Stock—*64½ (Th.), 64 (F.).
Dublin Stock—*67½ (M.), *67¼ (Th.).
Dublin Port Stock—57 (F.), 57 (F.).
Rathmines and Rathgar Stock—69 (W.).
Bank of Ireland—244c. (T.), 245c. (W.), 245c. (Th.), 245c. (F.).
Hibernian Bank—67½, 67¼ (F.).
Munster and Leinster Bank—5½ (M.), *5½ (T.), 5½ (W.), 5½ (Th.), 5¼ (F.).
National Bank—194b. (M.), *195¼c. (T.), 195½ (W.), 195 (Th.), 195 (F.).
Ballinrobe and Claremorris—*59½. (T.).
Blessington Steam Tram—*75½. (W.).
Dublin United Tram No. 2—*54½ (Th.).
Co. Down 3 p.c. Deb.—60½ (F.).
Dublin S.E. Ord.—*18¾ (M.), 19 (F.).
Dublin S.E. Pref.—*7 (Th.).
Dublin S.E. "B" Deb.—57½ (W.).
Dublin and Kingstown—102 (Th.).
Great Northern Ord.—60 (M.), 60½ (T.), 61½ (W.), 62 (Th.), 62½ (F.).
Great Northern Pref.—*54½ (T.).
Great Northern Deb.—75½ (M.), *75½ (W.), *76/6 (Th.), *76/6 (F.).
Great Southern Ord.—*47½ (M.), 47½ (T.), 47½ (W.), 47¾ (Th.).
Great Southern Pref.—58½ (T.).
Great Southern Guar.—60½ (F.).
Great Southern Deb.—*74 (Th.).
Midland G.W. 4 p.c. Deb.—35 (T.), *35 5 (W.), *35 (F.).
Midland G.W. 4 p.c. Pref.—*54 (M.).
Midland G.W. 4 p.c. Deb.—69½ (W.), 69½ (Th.).
Midland G.W. 4½ p.c. Deb.—71½ (F.).
Midland G.W. 4½ p.c. Deb.—*73 (T.).

Alliance Gas—6½ (M.), 6¾ (T.).
Arnott Ord.—99/4½ (T.), 99/4¾ (Th.), 98/9 (F.).
Arnott Pref.—74½ (T.), 75/- (Th.).
Arnott Deb.—*7 (T.).
Bolands Ord.—*36½. (T.).
Blackmore—66/6 (W.), 66/6 (Th.), 46/3 (F.).
Bradford Dyers—57. (F.).
Brunswick Tobacco—102/- 2/3 (M.), 102/6 (T.), 102/6 (Th.), 102/5 (Th.), 102/6 (F.).
Burke Ord.—60/- (T.).
Burke Pref.—75/- (T.), 76/- 5/- (F.).
Burke Deb.—8 (T.).
Calicos—27/- (M.).
Coats—63/- (M.), 63 (T.), *62/9 (W.), 63/- (Th.), 63 (F.).
Coats Pref.—12½ (T.).
Coats "B" Pref.—71¾ (M.), 73/6 (T.).
Cantrell&Cochrane Brewery—85/- (M.).
Crowe Wilson Ord.—29/6 (W.), 15/- (F.).
Crowe Wilson Pref.—5½ (W.), 15/- (F.).
" Daily Mail Ord.—*2¼ p.m. (M.), 2¼ pm. (T.).
Dockrell Pref.—15/ (M.).
Dublin Distillers Ord.—35/- (F.).
Dublin Distillers Pref.—61/3 (M.); 61/3 (T.).
Dublin Tram Ord.—7¼ (M.), 7¼ (W.).
Dublin Tram Pref.—9¾ (T.), 9¼ (W.), *9¾ (Th.), 9¾ (F.).
Dublin Tram D.S.D.T. Ist.—68 (T.).
Dublin Tram D.S.D.T. Deb.—67 (M.).
Dublin and Wicklow Manure—10/-b. (F.).
Dublin and Wicklow Manure Pref.—10/-b. (F.).
Drummond Pref.—*5½ p.m. (T.).
Distillers New Pref.—64 *3d. pm. (T.).
Dunlops—8/10½ 9/- (M.), 8/9 (T.), 8/7½ (Th.), 8/9 (F.).
Findlater Deb.—44/6 (W.).
Fine Spinners—48/3 (W.).
Grand Canal Ord.—*19½ (F.).
Goulding Ord.—87/6 (F.).
Goulding Deb.—*71½. (T.).
Guinness—37-5/8 2 (M.), 37-5/8 (T.), 37-1/2 (W.), 37-5/8 (Th.), 37-3/4 (F.).
Guinness Pref.—11¾ (M.), 11¾ (T.), 11¾ (W.), 11-9/16 (Th.), 11¾ (F.).
Hely's Ord.—23/- (T.), *22/. (Th.).
Imperial Tobacco—69/3 (M.), 70/- 69/9 (T.), 70/- 69/9 (W.), 70/- 69/10½ (Th.), 70/- 69/10½ (F.).
Imperial Tobacco "A" Pref.—21-10½ (M.).
Imperial Tobacco "B" Pref.—20-10½ (M.).
Irish-American Oil Pref.—1/6 (W.).
Jameson Deb.—7-1/8, 7-1/8 (T.), 7½ (W.).
Johnston, Mooney, Pref.—*4 (W.).
Johnston, Mooney Deb.—64 (Th.).
Marconi—44/- (M.), 43/6 (T.), 44/6 4¾ (W.), 45/6 (Th.), 45/6 (F.).
Over 7 p.c. Pref.—21-7/8 (T.), 21-7/8 (W.), 21-7/8 (Th.).
Over 7 p.c. Pref.—20/9 (Th.) 20/10½ (F.).
Over 20 p.c. Pref.-Ord.—10 (Th.).
Merchants' Warehousing—27 (W.).
Parnell Deb.—13/9 (W.), 13/9 (Th.).
Power Pref.—20/- (M.), *22. (T.), 20/6 (W.), 20/6 (F.).
Pim Brothers—(W.).
Radio Corp. Common—14-7/8 (Th.).
Radio Corp. Pref.—17/- (T.), 17/- (F.).
Rubbs—*78/6 (T.), *78/1¼ (W.), 76/- (Th.), *76/6 (F.).
Sewing Cotton—47/9 (T.), 47/9 (W.), 47/- 7/3 (Th.).
Todd Burns—*16/6 (Th.).
Todd Burns Pref.—74/- (T.).
Todd Burns Deb.—*74/- (F.).
Unwites—*80/- (M.), 85/- (T.).
Ulster Deb.—*65 (T.).
c—Cash. b—Bid. a—Asked

BELFAST.

Belfast Corp. 3½ p.c., 1940—*73 (M.).
Belfast Corp. 5½ p.c.—76 (Th.).
Belfast Harbour 3½ p.c.—74 (M.), 74 (W.), 74 (Th.), 74 (F.).
London City and Midland—82 (M.).
Northern Bank 5 p.c. Deb.—*103, 5¼ (T.), 5¾ (W.).
Northern Bank B—2¾ (W.).
Westminster Bank—17½ (M.).
Belfast Ropework Co. 5 p.c. Pref.—82 (Th.).
Belfast and Co. Down Rly. 4 p.c. Pref.—76 (T).
Belfast and Co. Down Rly. 5 p.c. Ins.—95½ (W.).
G.N. Rly. Stock—61 (M.), 61½ (T.).
G.N. Rly. 4 p.c. Pref.—65a (F.).
G.S. and W. 4 p.c. Guar.—60 (F.).
Arnott and Co. 5 p.c. Deb.—78 (T.).
Belfast Ropeworks 5 p.c. Pref.—5½ (Th.).
Brabender 7 p.c. Pref.—99/9 (Th.), 102/6 (T.), 102/- (W.), 101/4½ (Th.), 102/- (F.).
Bryant and May 14 p.c. Pref.—*5 (T.).
Brabender 7 p.c. Pref.—99/9 (Th.).
Coats Ord.—63/9 63/6 (M.), 63/6 (T.).
Cowan Ord.—4¼ (Th.).
Daily Mail Deb.—2¾ prem (W.).
Dunville and Co.—11¼ (T.).
Dunlop Rubber—8/10½ (W.).
Imperial Tobacco—70/6 (T.), 69/3 (Th.), 69/4½ (F.).
Inglis and Co.—52/- (M.), 52/6 (T.), 53/- (Th.).
Inglis and Co. 5 p.c. Deb.—4½ (F.).
Irish Paper Mills 7 p.c. Pref.—72½ (T.).
Lever Bros. 8 p.c. A Pref.—20-10½ (T.), 21/- (Th.).
M'Caw, Stevenson and Orr 5 p.c. Pref.—12/- (M.).
Mitchell Lee 5 p.c. Pref.—64 (W.).
Revers—14/. (T.).
Tate and Lyle—23/9 (W.).
White, Tomkins and Courage Ord.—24/. (F.).
York Street Flax-Spinning 4½ p.c. Deb.—85 (M.).
York Street Flax-Spinning 6 p.c. Pref.—9½ (M.), 10 (W.), 10 (F.).
a—Asked. b—Bid.

BIRMINGHAM MOTOR SHARE MARKET.

Friday's closing prices:—Alldays and Onions, 6d.; Austin Ord., 2/1½; do. Pref., 10/-; do. Deb., 10 per cent., 2/-; do. Deb., 5½; Beaze Motor, 1/-; Birmingham Small Arms, 10/1; Bluemel Bros., 45/-; Brown Bros., 37/6; Bull Stamping, 15/9; Brett, 3/6; Calcott Bros., 37/6; Calthorpe, 5/6; Coventry Chain, 21/6; do. Pref., 20/-; Dennis Bros., 28/9; Enfield Cycle, 22/4 14.; Fodens, 25/-; Guy Motors, 2/6; Halford Cycle, 48/6; Hadley's Motor, 1/-; Harper Bros., 2/6; Hotchkiss, 23/6; Humber, 25/6; do. Pref., 17/-; (Accessories), 2/-; Leyland Motor, 2/7½; Lucas (Ord.), 42/6; Maudsley, 6/7½; Nash, 11/9; do. Pref., 16/3; New Hudson, 15/6; Riley (Accessories), 2/-; Rover, 23/-; Triumph, 30/9; Vanderveil (Ord.) and Co., Pref., 4/6; Vauxhall Motor, 6/6; Yukon Motor, 2/-; Wolseley Motor, 7/-; Wright (S. G.), 2/6; Dunlop Rubber, 8/7½; do. A Pref., 15/-; do. B Pref., 14/6; Parent Tyre Ord., 12/10½; do. Pref., 4/6; Parent Tyre Deb., 25/-; Invicta Motor, 6/-; Brookhouse (J. B.), 49/6.

PRICES OF RECENT ISSUES.

Australia 5 per cent, 1935-45, 1-2 pm. Barker (John) 6 per cent. Pref., par-3 pm. City and South London Railway 4½ and Deb., 1-4 dis. Daily Mail 7 per cent. Deb., 2½-5 pm. Finland 5½ per cent., Loan, 3½-2¼ dis. Lancashire Electric Power 7 per cent. Pref., par-2 pm. Do. Deb., 1-1/6 pm. London Electric Railway 2nd Deb., 1-1¼ dis. Midland Counties Electric 6 per cent. Pref., par-2 pm. Nigeria 5 per cent., 34-2¼ dis. P. and O Steam Navigation 8 per cent. Deb., 5 dis-par. South Africa 5 per cent., 2 dis-par. Do. 4½ per cent., 1-2 dis. Do. 4 per cent., 1-2 dis. Tamplin's Brewery 7½ per cent. Pref., 6/- per sh. Thos. Power 7 per cent. 1st Deb., 3-7 dis. Do. 7½ per cent. "B" Deb., 34-44 dis.

GREAT SOUTHERN AND WESTERN RAILWAY.

We are officially informed that Mr. R. F. S. Colvill has resigned the position of Deputy Chairman of the Great Southern and Western Railway, which he has occupied for 21 years. Mr. Colvill retains his seat on the Board, and is succeeded as Deputy Chairman by Major Hugh A. Henry, of Keadeen, Newbridge, Co. Kildare.

COMPANY NOTICES.

THE CONSOLIDATED GOLD FIELDS OF SOUTH AFRICA, LIMITED.

Notice is hereby given that the Ordinary General Meeting of the Consolidated Gold Fields of South Africa, Limited, will be held at the Cannon street Hotel, Cannon street, London, E.C., on Thursday, the 29th day of November, 1923, at 12 noon, for the purposes following, namely:—

To receive and consider the annual statement of accounts and balance sheet and the reports of the directors and auditors thereon to June 30th, 1923, to confirm the dividends paid on the First and Second Preference shares, to sanction the declaration of a dividend on the Ordinary Shares, to elect Directors and other Officers, and to transact the other ordinary business of the company.

Dated this 17th day of November, 1923.

By Order of the Board,

J. BRADSHAW, } Joint
H. G. SIDGREAVES. } Secretaries.

8 Old Jewry, London, E.C.

The Transfer Books and Register of Holders of Ordinary Shares will be closed, from Thursday, 29th November, to Wednesday, 28th November, 1923, both days inclusive.

LONDON MONEY MARKET.

DISCOUNTS FIRM.

STERLING STILL WEAK.

The selling rate for supplementary Treasury bills has been fixed at the higher level of 3 per cent., and this, combined with the nervousness created by the dollar sterling exchange, served to impart a firm tone to discounts. The basis for business in fine three months' bank bills was 3⅛ to 3¼ per cent., while the new Treasuries were done at 3¼ per cent. Little demand was experienced for short-dated paper; loans were not much wanted. Daily money and fixtures were going on at 2½ per cent., while balances were offered for the week-end down to 2 per cent. and under.

Bank Rate (Discount) charged July 5, 1923, 47.

60 days (fine)	3⅛		
3 months	3⅛	Trade	4⅛
4 months	3⅛	"	4¼
6 months	3¼	"	4⅜
Loans to brokers day-to-day	2½		2¾
" for a week	2½		2¾
Deposit Allowance: Banks, at call	2		2
" Discount houses, at call	2		2
" at notice	2½		2½

Silver jumped ½d. to 33⅛d. per oz. for spot and 32½d. for forward delivery. Both India and China were buying, while the amounts offering were small, and at the close there were still buyers not satisfied.

The weakness of sterling on New York remained the outstanding feature of the foreign exchange market, the rate further falling to 4.29¾, and closing at 4.30⅛ dollars. French and Belgian francs, however, showed some recovery at 81.40 and 95.40, respectively, while marks were nominally worse at 20-24 billions. Italian lires picked up to 101¾, and Dutch florins to 11.61½. Spanish, Swiss, Scandinavian, Finnish, and Czecho-Slovakian currencies all appreciated. South American exchanges were weaker as a rule, while Eastern rates were firmer, with rupees at 1s. 4⅜d.-1s. 5d. The following are closing quotations:—

	November 17.	November 16.	Normal Rate.
Alexandria	97⅛	97⅛	97⅛
Amsterdam	11.61¾ 11.61¾	11.63¾ 11.64	12.10
B. Aires	39⅝ 39⅝	39⅝ 39⅝	47.58
Barcelona	33.37 33.39	33.52 33.54	25.22
Belgium	95.40 95.50	95.40 95.50	20.40
Berlin	22 Billions nom.	22 Billions nom.	20/-
Bombay	1/4⅜ 1/5	1/4⅜ 1/4⅝	2/0
Brussels	95.40 95.50	95.40 95.50	25.22½
Calcutta	1/4⅜ 1/5	1/4⅜ 1/4⅝	2/0
Christiania	29.80 29.83	29.93 29.98	18.15
Copenhagen	29.47 29.52	29.57 29.62	18.15
Czecho-Slov	149¾ 148¾	149¾ 150½	—
Finland	163½ 163 nom.	162½ 163½	25.22½
Greece	275 280	280 290	25.22½
Hong Kong	2/3½ 2/4	2/3½ 2/3½	2/0
Hungary	75,000 90,000	75,000 90,000	2,500/-
Italy	101½ 101¾	101½ 101¾	25.22½
Lisbon	2 2½	2¼ 2⅝	25.22½
Madrid	33.37 33.40	33.50 33.52	25.22½
Mexico	26d	26d	24½d.
Montreal	4.28⅞ 4.30	4.46¾ 4.47¾	4.86
Montevideo	40⅞ 40⅝	40⅞ 40⅝	51/-
New York	4.30⅜ 4.30⅝	4.33⅜ 4.33⅝	4.86
Paris	81.40 81.45	81.75 81.85	25.22½
Poland	7,600,000 sellers	8,000,000 —	—
Rio de Jan	4⅞ 4⅛	4⅝ 4⅝	16d.
Roumania	825 845	810 830	—
Shanghai	3/3⅜ 3/3¾	3/2¾ 3/3⅛	—
Singapore	2/4⅛	2/4⅛	2/4½
Stockholm	16.38 16.40	16.47 16.50	26.81
Switzerland	24.84 24.86	24.87 24.89	25.22½
Valparaiso	38.70	39.80	18.93
Vienna	300,000 310,000	305,000 309,000	—
Yokohama	2/2½	2/2¼	24.

The Times quotation for the German mark to-day is 22 billions.

DIVIDENDS AND REPORTS.

BLACKPOOL TOWER.—Dividend on Ord. of 8 per cent.

BRITISH ELECTRIC TRACTION.—Interim dividend of 3 per cent. on 6 per cent. Cum. Part. Pref. stock and interim dividend of 2 per cent. on Ord. stock.

CONSOLIDATED GOLDFIELDS OF SOUTH AFRICA.—The report for the year ended June 30th states that the realised profit on the year's operations, amounting to £227,430, is derived almost entirely from the dividends on the shares held in Consolidated Gold Fields. Adding to this the balance brought forward of £18,496, and deducting the dividends on the First and Second Preference Shares for the year, amounting to £113,436, there remains £132,490. The directors recommend a dividend of 6 per cent. less tax, on the 1,000,000 Ordinary shares, leaving £41,740 to be carried forward. The meeting will be held at Cannon street Hotel, London, E.C., on the 29th inst., and the books closed from November 22nd to 28th, inclusive.

DOMINION GLASS.—Quarterly dividend of 1½ per cent. on Common stock.

GALLARD, STEWART AND WATT.—Final dividend of 7½ per cent. on Ord., less tax.

HALL'S OXFORD BREWERIES.—Dividend of 10 per cent. for year on Ordinary shares.

IDRIS HYDRAULIC TIN.—Interim dividend of 6d. per share, less tax, at 4/6 in £.

INDIA GENERAL NAVIGATION AND RAILWAY.—An interim dividend is announced of 3 per cent., tax free, on the Ordinary shares, payable December 7.

J. AND R. HALL.—Final dividend of 7½ per cent. on Ordinary.

JUMBO GOLD MINING.—Interim dividend of 1-3 per cent., 2-16 per share, less tax.

KUALA KUBU RUBBER ESTATES.—Dividend of 5 per cent., less tax.

LAWRENCE STORES.—The net profit for the year to January 31 was £1,519, reducing the debit balance brought in to £3,734. No dividend is recommended.

LONDON GENERAL INVESTMENT TRUST.—Interim dividend of 5 per cent., less tax, on Def.

NEW CONSOLIDATED GOLD.—Interim final dividend of 3 per cent., free of tax, making 5 per cent., free of tax, for the year, leaving £3,447 to be carried forward.

PAHANG CONSOLIDATED.—Dividend on Ord. of 7½ per cent.

PARKINSON, LAING, AND BRUCE.—Dividend of 3½ per cent., and bonus of 2½ per cent., free of tax, on Ord.

SCOTTISH TEA AND RUBBER TRUST.—Interim dividend of 3 per cent., less tax.

WILLIAM COOKE AND CO.—The balance sheet at March 31 last shows a balance brought forward, after transferring £40,000 from reserves, of £43,806. After deducting the loss for the previous year and adding profit for 1922-23, the net profit and loss account profits duty provision not required, and amount recovered from the Disposals Board, the balance was £17,938. Of this, two years' preference dividends absorbed £6,500, and a 2½ per cent. ordinary dividend £4,625, leaving £6,813 carried forward.

FINANCIAL PARAGRAPHS.

Official returns of 34 of the principal tramway undertakings in the United Kingdom, as published by *The Tramway and Railway World*, for the week ended November 3 show a total receipts of £52,765, or £1,709 less than in the corresponding week of last year. The total length of track included in the returns was 1,546 miles. The receipts per mile were at the rate of £175 19/- per mile of single track, and last year at the rate of £176 16/7, thus showing a decrease for the week of 17/7 per mile open.

It has been hoped for some time that news would be available respecting the position of the Trona Corporation, and accordingly a circular now issued is timely. The production for the last nine months of 1923 reached over 24,000 tons of refined potash and borax salts, as against 10,578 tons for the same period of 1922, while the total produced in 1923 to date is 31,950 tons. The improvements in practice and the increased demand, the operating profits for this year to date are £1,000,000 dollars, against a loss of £85,000 dollars in 1922, and indications of maintenance exist. Accordingly the undertaking appears to have turned the corner, and "Goldfields" group are heavily interested in this undertaking.

Most people are resigned to a continuance of the existing quiet conditions on London Stock Exchange until the result of the general election can be more accurately gauged. There is a disposition to ignore foreign affairs, but evidently the German situation needs watching in view of the rumour that a Hohenzollern restoration may coincide with our election. The weakness of sterling, which is really the most important financial consideration to-day, is partly due to speculative causes, but largely influenced by the political situation in Europe, which does not appear to be improving (says the *Sunday Times*). So far as the settlement of reparations is concerned, there is the fear of a capital levy we think it has been overdone, and probably purchases at current levels will turn out well. The Preference Shares for the year, amounting to £113,436, there remains £132,490. The directors recommend a dividend of 6 per cent. less tax, on the 1,000,000 Ordinary shares, leaving £41,740 to be carried forward. The meeting will be held at Cannon street Hotel, London, E.C., on the 29th inst., and the books closed from November 22nd to 28th, inclusive.

DOMINION GLASS.—Quarterly dividend of 1½ per cent. on Common stock.

GALLARD, STEWART AND WATT.—Final dividend of 7½ per cent. on Ord., less tax.

HALL'S OXFORD BREWERIES.—Dividend of 10 per cent. for year on Ordinary shares.

IDRIS HYDRAULIC TIN.—Interim dividend of 6d. per share, less tax, at 4/6 in £.

INDIA GENERAL NAVIGATION AND RAILWAY.—An interim dividend is announced of 3 per cent., tax free, on the Ordinary shares, payable December 7.

J. AND R. HALL.—Final dividend of 7½ per cent. on Ordinary.

JUMBO GOLD MINING.—Interim dividend of 1-3 per cent., 2-16 per share, less tax.

KUALA KUBU RUBBER ESTATES.—Dividend of 5 per cent., less tax.

LAWRENCE STORES.—The net profit for the year to January 31 was £1,519, reducing the debit balance brought in to £3,734. No dividend is recommended.

LONDON GENERAL INVESTMENT TRUST.—Interim dividend of 5 per cent., less tax, on Def.

NEW CONSOLIDATED GOLD.—Interim final dividend of 3 per cent., free of tax, making 5 per cent., free of tax, for the year, leaving £3,447 to be carried forward.

PAHANG CONSOLIDATED.—Dividend on Ord. of 7½ per cent.

PARKINSON, LAING, AND BRUCE.—Dividend of 3½ per cent., and bonus of 2½ per cent., free of tax, on Ord.

SCOTTISH TEA AND RUBBER TRUST.—Interim dividend of 3 per cent., less tax.

WILLIAM COOKE AND CO.—The balance sheet at March 31 last shows a balance brought forward, after transferring £40,000 from reserves, of £43,806. After deducting the loss for the previous year and adding profit for 1922-23, the net profit and loss account profits duty provision not required, and amount recovered from the Disposals Board, the balance was £17,938. Of this, two years' preference dividends absorbed £6,500, and a 2½ per cent. ordinary dividend £4,625, leaving £6,813 carried forward.

COMPANY MEETING.

THE "IRISH TIMES."

LABOUR TROUBLES AND HEAVY TAXATION.

The twenty-third annual general meeting of the *Irish Times, Ltd.*, was held on Saturday at the company's offices, 31 Westmoreland street, Dublin, Sir John Arnott, Bart., in the chair.

The Secretary having read the notice convening the meeting, the auditors' report, and the minutes of the last annual general meeting,

The Chairman, in proposing the adoption of the report and statement of accounts for the year ended 30th September, 1923, said:—

As usual, I suppose we may take as read the directors' report and annual statement of accounts, which have been issued to the shareholders.

Compared with the disturbed state of this country when we met here last year, I think we have every reason to feel thankful to-day that the promise of national stability has at last become substantial. Unfortunately, however, we cannot say that the political and economic conditions of Europe show any great improvement. We still see the Continental markets in an almost helpless economic condition, without any of those signs of immediate recovery, which we felt assured would be in evidence by this time. We cannot hope for any appreciable revival of general trade and commerce until Europe is redeemed.

Upon this, I think, the political and economic interests of the general world depend. One cannot refrain from mentioning the recent deplorable labour troubles, which dealt so heavy a blow to the trade of this country. After the recent years of turmoil through which we passed, the labour disputes were particularly unfortunate. Our industries to-day demand the most careful treatment, if resuscitation is to be effected. Artificial and temporary panaceas are of no avail, the recognition of the inter-dependence of Capital and Labour is the first essential. Again, we cannot hope for any marked improvement in trade developments in this country unless the wheels of industry are relieved of the clogging influence of heavy taxation, municipal and national. In this respect we look to our new Government to lighten this heavy burden.

Now, as to the statement of accounts before you, our revenue from general advertising shows an increase. The extent to which advantage has been taken of the medium of the *Irish Times* for the publication of company prospectuses, and issues of home, foreign, and colonial loans, indicates the confidence which is reposed in our newspaper. As regards our circulation, which during the earlier part of the year under review was seriously interfered with, owing to the unfortunate railway dislocations, it is now not only restored but materially improved.

In this connection I would like to mention how much we, in common with so many other industrial interests in this country, appreciate the successful efforts of the railway authorities to cope with the improvement in difficulties with which they had to contend.

As you will have seen from our statement of accounts, the profit for the year amounted to £39,386 14s. 5d., after payment of salaries, wages, and management expenses, and making provision for bad and doubtful debts. After deducting the income and corporation profits taxes, amounting to £12,170 18s. 1d., and the addition of £9,567 12s. 5d. brought forward from the preceding year, and less depreciation, £4,750, the balance is £31,533 8s. 9d.

From this we now propose the following allocations:—Reserve, £1,000.

Payment of final dividends on the Preference and Second Preference Shares at the rates of 5½ p.c. and 6½ p.c. per annum, respectively, less income tax.

We also propose to pay 5 p.c. on the Ordinary Shares for the year 1921, 1922, and the year to 30th of September last. You will remember I informed you at our previous annual meetings that, although it would have been possible to pay a dividend on the Ordinary Shares for the years 1921 and 1922, we thought it prudent, under circumstances then existing, to defer doing so, especially as these Ordinary Shares are held by myself and the members of the Arnott family.

I have now to propose:—"That the report and accounts, as set out in the balance sheet, issued to the shareholders, be adopted."

Mr. J. J. Simington seconded the motion, which was carried unanimously.

It was resolved:—"That a final dividend be paid on the Preference Shares for the half-year ended 30th September, 1923, at the rate of 5½ per cent. per annum (less income tax); that a final dividend be paid on the Second Preference Shares for the half-year ended 30th September, 1923, at the rate of 6½ per cent. per annum (less income tax); and that a dividend be paid on the Ordinary Shares for the years ended 30th September, 1921, 1922, and 1923, at the rate of 5 per cent. per annum (less income tax)."

The directors retiring by rotation, Mr. Maxwell Arnott and Mr. A. A. Hall, were unanimously re-elected.

The auditors, Messrs. Stokes Bros. and Pim were reappointed for the ensuing year.

The proceedings then terminated.

BRISK MARKET FOR TROPICAL PRODUCE.

(FROM OUR LIVERPOOL COMMERCIAL CORRESPONDENT.)

There has been quite an active trade in the tropical produce market during the past week, although merchants and manufacturers are still afraid that the upset caused by the general election will temporarily check the more cheerful tendency that has just come into evidence. There has been a brisk market for palm oil, owing to the revenue from general advertising shows an increase. The extent to which with sales estimated at fully 2,500 tons. Quotations have moved steadily in favour of the Continent has been a good customer, and has bought freely at full prices, while there has been a better demand from the United States, particularly for material available for early delivery. Generally, however, there has been little difference between near and distant positions, although in this country small spot parcels have been securable at a small discount compared with distant shipments. Current quotations rule with Lagos about £37 10s., Sherbro £37, Accra £37, and Niger £37 10s. The strength of the market has also extended to palm kernels, which show an improvement of 10s. to 12s. 6d. per ton. Crushers have been persistently in the market, but have found some difficulty in dealing with importers, who have been very reserved in their offers. There is still a very inquiry, and excellent business comes forward on any slight concession. The activity has not been confined to Liverpool at all, but there has been active buying by buyers at Hull at full prices, while Hamburg has shown consistent interest.

TRAFFICS.

Havana Central Railroad—Week to November 10. Increase £2,657. Madras Southern Mahratta Railway—Week to October 20. Increase Rs.31,747. Nitrate Railways—Period to November 18 (2 weeks), decrease £5,951. Tanjore Land Improvements—Week to November 13, decrease £133. Madras Electric Tramways—Period to November 15 (2 weeks), increase Rs.9,853.

LONDON FREIGHTS—Saturday.

Homeward markets closed with a very steady tone, with a fair inquiry for food carriers at generally steady rates. Mediterranean markets were quiet. The interest in new season's loading, and keep grain vessels for the spring months. Argentine—Period—February, quoted 22/6; March, 22/6; April, 22/6; May, 22/6 per qr. Wheat. Plates on passage are offered at £18 or ship, and choicest Americans at £19 or ship, loading Gulf, Atlantic, or Pacific. Interest is reported to be fairly active for grain, with numerous orders in circulation; American rates to U.K.—Continent, Gulf, Atlantic, or Pacific, 22/6 per qr. Wheat. SHELLAC—Market steady. T.N. spot 315/-. Dec. buyers 307/6, March 305/-, per cwt. COPRA sparingly offered and dearer with good inquiry. Ceylon, spot, £37 10s. PALM KERNELS—Dec. and Jan.-March Liverpool quoted £19 12/6 per ton. RUBBER—Market firmer, and a steady tone prevailed; standard plantation crepes and sheet spot also Nov. sold 1/2; to 1/2¼ Dec., 1/2¾ Jan.-March 1/3, April-June 1/3¾ per lb. New ork—Standard sheets spot Dec.-Jan. sold 1/5, and ordinary sheet Dec.-Jan. 1/2 per lb. Para—Fine, spot, 1/7½ per lb. SEEDS—Linseed firm; spot quoted 42/3, Nov.-Dec. sold 41/3, Dec.-March 41/6, March-May 41/9, May-June 42/- per qr. Rape and Cotton unaltered. Ceylon Coconut, Nov.-Dec. 46/6 per cwt. OILSEEDS—Linseed in demand, and dearer. Cakes—Coconut, spot, £15 5s., Nov.-Dec. £15 10s., Dec. to Hull £19 10/-, Dec.-Jan. £17 15/9, Jan.-March £17 10/-, Feb.-March £17 5/-, March-April £17 5/-, per ton. Linseed, spot, £16 5/-, Nov.-Dec. £16 10/-, Dec.-Jan. £16 15/-, Jan.-March £17 5/-, per ton. Palm Kernels, spot, £17 5/-, Nov.-Dec. £17 10/-, Dec.-Jan. £17 15/-, Jan.-March £18 5/-, per ton. Rape and Cotton unaltered. GRAIN—Wheat firm; spot quoted 42/3, Nov.-Dec. sold 41/3, Dec.-March 41/6, March-May 41/9, May-June 42/- per qr. Maize, spot, 33/3, Nov.-Dec. 33/6, Dec.-March 33/9, March-May 34/-, May-June 34/3 per qr. Oats, spot, 19/6, Nov.-Dec. 19/9, Dec.-March 20/-, March-May 20/3, May-June 20/6 per qr. Barley, spot, 30/6, Dec.-March 30/9, March-May 31/-, May-June 31/3 per qr. Beans, spot, 36/6, Nov.-Dec. 36/9, Dec.-March 37/-, March-May 37/3, May-June 37/6 per qr. Peas, spot, 36/6, Nov.-Dec. 36/9, Dec.-March 37/-, March-May 37/3, May-June 37/6 per qr. Flour, spot, 30/-, Nov.-Dec. 30/3, Dec.-March 30/6, March-May 30/9, May-June 31/- per sack.

PRODUCE.

LONDON, Saturday.—SUGAR—Market closed the week with a generally quiet tone, demand both on grocery and manufacturing account having subsided somewhat. Prices remain unchanged. Refined is made in quotations of British goods. Raw refining kinds firm, with moderate forward inquiry. Spot trade and a fair amount of business was effected. COFFEE—Spot markets closed very firm, but business is hampered by a lack of supplies. COCOA—Market quiet, but offered both spot and forward. TEA firm, and there was an active sale of 27,000 packages at auction under 1/6 per lb. in bond. Of new season's China, there is a good demand for fine priced mountings, also sifting. RICE—Market firm, with unchanged prices. SPICES—No change, and there is a moderate demand; No. 3 cleaned Zanzibar cloves, 6¼d. per lb. Pepper, 9¼d. per lb. Singapore, Levant. SPICE—Pepper fully steady; Lampong black sellers 9¼d. Muntok white, JUTE—Raw, Spot buyers 24/-. Sellers 26/-. Calcutta, March loading, No

MESSRS. HOLDEN'S AUCTIONS.

NEXT WEDNESDAY, 21st NOVEMBER, AT ONE O'CLOCK.
NICE SEMI-SUBURBAN RESIDENCE, WITH POSSESSION.
56 HADDINGTON ROAD.
PATRICK J. SHERIDAN, Solicitor, 12 Suffolk street.

ADMINISTRATOR'S SALE, NEXT THURSDAY, 22ND NOV.
COTTAGE PIANO, HOUSEHOLD FURNITURE, PLATED WARE, FIREPROOF SAFE, &c., AT
146 ST. CATHERINE'S TERRACE (S.C.RD.)
Sale at 12 o'clock sharp. Terms—Cash and 5 per cent. Fees.
THOMAS MONTGOMERY, Solicitor for Administrator, 8 Parliament street.

PRELIMINARY NOTICE.—SALE 5TH DECEMBER.

LOT 1—THE HIGHLY IMPORTANT NEWLY-BUILT LICENSED PREMISES KNOWN AS
"BURKE'S," 174 JAMES'S STREET.
LOT 2—THE VALUABLE FULLY-LICENSED PREMISES KNOWN AS
"BURKE'S," 162 JAMES'S STREET.
LOT 3—THE SPLENDIDLY-SITUATED PROVISION HOUSE KNOWN AS
175 JAMES'S STREET.

TO BE SOLD BY AUCTION, in the SALEROOMS, 2 SAINT ANDREW STREET, by direction of the Owner, Mrs. Burke, in whose family those very valuable properties have been for a great number of years. Full particulars will duly appear.
CORRIGAN and CORRIGAN, Solicitors having Carriage of Sale, 3 Saint Andrew street.
W. J. HOLDEN & SON,
AUCTIONEERS, SAINT ANDREW STREET, DUBLIN.

41 FITZWILLIAM PLACE, DUBLIN.
THE RT. HON. MR. JUSTICE POWELL, DECEASED.
SALE BY PUBLIC AUCTION, ON THE PREMISES,
ON TO-MORROW AND WEDNESDAY, 20TH AND 21ST NOV.
NEXT, AT 11 O'CLOCK A.M. EACH DAY PROMPT,
THE ENTIRE FURNISHING AND APPOINTMENTS,
Embracing:—Diningroom, Drawingroom, Bedroom, Study, and Hall Furnishings; ALSO A CHOICE COLLECTION OF LAW BOOKS. The Furniture is all in first-class condition, and comprises:—Neat Sheraton Sideboard, twelve Inlaid Dining Chairs, Mahogany Dining Table, Mahogany Sideboard, Upright Piano, by Playel, in splendid tone and condition; Mahogany China Cabinet, Chesterfield Arm, Easy, Divan, and Occasional Chairs; several Round, Oval, and Falling-leaf Tables; Overmantels, Inlaid Dressing Tables, Washstands, several lots of Toilet Ware, Chippendale Wardrobe, Gent.'s Wardrobe, in mahogany; several other Wardrobes, Bedsteads, in brass, oak, iron, &c.; Plant Stands, Four-fold Screens, Curtains and Poles, several handsome Brass Fenders and Fire Brasses, several Steel Fenders and Steels, Dinner and Tea Services, Decorative and other China, several lots of Plated Ware, Household Linen, Glass, &c., &c.; superb Square-head G.F. Clock, with brass dial; handsome Hall or Dower Chest, in mahogany; Study Desk, in oak; Study Chair and Falling-leaf Table to match; Felting and Carpets, a few Paintings in Oil, Coloured and other Engravings, Household Steps, Kitchen Furniture and Utensils, and the Usual Accessories of a First-class Residence.
ORDER OF SALE.
FIRST DAY (Tuesday, 20th)—Diningroom (including China, Glass, and Plated Ware, Decorative China, &c.), Drawingroom, Furnishing of Study and Hall.
SECOND DAY (Wednesday, 21st)—Bedrooms, Kitchen and Basement, &c., Law Library, at 4 o'clock.
CATALOGUES ON APPLICATION. ON VIEW TO-DAY, 19th NOVEMBER, 12 o'clock noon to 4 o'clock p.m. Admission Charge, to prevent overcrowding, 1/-. Cards to View, which will also Admit to Sale, to be had from AUCTIONEERS.
TERMS—Strictly Cash and Five per Cent. Auction Fees.
WALSH, BECKETT, & CO., M.I.A.A.,
AUCTIONEERS AND VALUERS,
16 PARNELL (RUTLAND) SQUARE, DUBLIN.

HARRYMOUNT, LURGAN.
ESTATE OF MR. JOHN CARVILL, DECEASED.
DESIRABLE RESIDENCE & VALUABLE FARM FOR SALE.
WE have received instructions from the Executrix of above Deceased
TO SELL BY PUBLIC AUCTION, ON THE PREMISES,
ON THURSDAY, 29TH NOVEMBER, 1923,
AT THE HOUR OF 2 O'CLOCK P.M.,
ALL THAT DESIRABLE RESIDENCE, OUT-BUILDINGS, AND VALUABLE FARM OF LAND, containing 65 acres 1 rood 37 perches, or thereabouts, Statute measure, situate in the Townland of Tullyheron; held in fee-simple, subject to a terminable annuity payable by half-yearly instalments of £29 16s. 11d. to the Ministry of Finance.
The Residence, which occupies an elevated position, almost in the centre of the Farm, commands beautiful views, and is most compact; it contains 2 reception rooms, 4 bedrooms, kitchen, pantry, scullery, and storeroom, with dairy adjoining.
The Out-Offices comprise stable for 6 horses, byres for 11 cows, barn, bullock sheds, calf-house, feeding-house, potato-house, cart and implement shed, coach-house, piggeries, fowl-house, &c.
There is a valuable young Orchard and Kitchen Garden. The Lands, which are of excellent quality, are laid off in suitably-sized fields, watered, fenced, and drained, and well circumstanced both as to County and Farm Roads. They are under the ordinary rotation of cropping, 14 acres being first-crop hay, 9 acres second-crop hay, 10 acres unmanured land, 18 acres grazing, 9a acres oat stubble, 2½ acres permanent meadow.
This holding is situate about two miles from Lurgan, in a most prosperous district, and should command the attention of those requiring an up-to-date and well-equipped Farm.
The Threshing and Churning Machines may be taken over by the purchaser at a valuation.
Terms—One-fourth of the purchase money at time of Sale, with £2 10s. per cent. auction commission.
For further particulars and conditions of Sale apply to
W. G. MAGINESS, Solicitor, Lisburn.

MALCOMSON & CO.,
AUCTIONEERS AND VALUERS, LURGAN.

SALE THIS DAY AND TO-MORROW (TUESDAY).
JAMES HILL AND SON, 10, 11, 12 BACHELOR'S WALK
HIGH-CLASS AUCTION OF
SUPERIOR MODERN FURNITURE, CARPETS, AND EFFECTS,
Comprising:—DRAWINGROOM, DININGROOM, BEDROOM, and HALL FURNITURE, in VARIETY; ROOM, STAIR and LANDING CARPETS, HEARTH RUGS, LINOLEUMS; OVERMANTELS; and a LARGE COLLECTION of CLEAN KITCHEN FURNITURE, DRESSERS, MANGLES, PRESSES, TABLES, CHAIRS, CHINA, GLASS, PLATED WARE, &c., Sale commences 1 p.m. Purchasers pay 5 per cent. fees.
JAMES HILL & SON, M.I.A.A.,
AUCTIONEERS AND VALUERS, 9 AND 10 BACHELOR'S WALK.

58 LANSDOWNE ROAD.
ON VIEW TO-DAY, FROM 10 O'CLOCK.
AUCTION TO-MORROW, AT 12 NOON, ON THE PREMISES,
HOUSEHOLD FURNITURE,
CARPETS, BLUTHNER PIANO, SILVER PLATE, KODAK CAMERA
(COOK LENS, KOLIO'S SHUTTER), 'CELLO, BY THOMPSON, &C., &C.
(AS ALREADY FULLY ADVERTISED).
LAWLOR, BRISCOE, & CO., LTD., M.I.A.A.,
AUCTIONEERS AND VALUERS,
'PHONE—155. **34 AND 35 LOWER ORMOND QUAY.**

(CONTINUED FROM PAGE 3.)

DOGS.

AIREDALE Bitch, five years; given to good country home on breeding terms; quiet, good companion and watch. Kerry Blue Bitch, six months, by Rog Tailteann ex Sally Dhas; both winners, game certificates; beautiful colour and very game; seven guineas. Apply letter,—Hanna, 85 Pembroke road, Dublin.
ALSATIAN Puppies for sale, sire Mr. J. J. Brittain's famous dog "Monarch Boy"; dam "Irish Elegance," winner of Challenge Certificate and many first prizes; price from ten guineas.—Jas. M. K. Mulligan, 14 Donegall Square, West, Belfast. Telephone, 4616.
A LITTER Wire Puppies, 9 weeks, sire Millmount Coconut, winner of several first, dam Knockrea Last, winner Challenge Certificate and Special for best Wire in Show last August, Merrion Square.—Hilliard, 103 Newtownpark avenue, Blackrock.
A LITTER Irish Terrier Puppies, sire Rush Champion—Ryan, Moneter and Leinster bank, Ossory.
THE Irish Field" The official organ of the I.K.C., and contains exclusive kennel news. Best reports of shows. Price 2d. Every Saturday.
WANTED, Chocolate Cocker Dog, about young; state price and where seen.—O 1007, this office.
WIRE Fox Terrier Puppies for Sale, 8 weeks, extra choice; pedigree, moderate price.—Hardey, Mill Cottage, Cobh, Tipperary. 14 B
WIRE Fox Terrier, male, wanted as a companion; state price.—O 1351, this office.
WANTED, Pointer Dog, young, shot over this notice; white's trial essential.—Farley, Martinstown, Carnaah, Kildare. 16 D
WIRE Haired Fox Terrier Puppies for Sale, by Millmount Coconut, out of dam by Banion's Master. Seen any day after 2 o'clock, Mills, 24 Sandymount avenue, Ballsbridge. 16 C
4 RED Setter Puppies for Sale; £2 each; best working strain.—Duignan, Tullylackesby, Ballinamore, Co. Leitrim.

PREMISES, LANDS, ETC.

A FEW to Booth, 63 Middle Abbey street, for extensive Ground Floor Premises to Let. 14 A

DEMESNE in North-East Cork, well stocked with rabbits; one year's run for immediate Trapping. Write Bowen, 19 Upper Merrion st., Dublin. 16 C
GARLOW and Bagenalstown to Let; suit tail Builder; electric light.—5 Harcourt st. 16 C
GOOD sized Office, central, well lighted; moderate rent.—O 1357, this office. 17 D
NEWLY built Shop and House, ready money district, suit dairy or butcher, price £850.—MacArthur's, 79 Talbot street. 17 D
NASSAU street (44), few doors from Grafton street, Shop and six apartments, basement, modern front; suit any high class business. Lease, etc., from Corrigan and Co., 4 Grafton street.
RABBITS—500 acres heavily stocked; accommodation; Mr. William Bailey, Broomfields. 18 D
SHOP and Basement to Let, 13 Parliament st.; about 60 feet long, newly done up, fitted with glass cases, lockers, shelves, counter, enclosed window and electric light. Apply 35 Upper Ormond quay. 18 C
SHOP and Dwelling House, £60 to £80, free of rent in advance.—O 1247, this office. 15 B
SHOP, Unfurnished House, in good locality; rent about £120.—Beatty, 59 Merrion square, Dublin. 14 A
WANTED at once, Cottage, near reach Dublin (winter months or longer.—O 1093, this office.
WANTED, a Furnished House immediately, £10 or £12 monthly; central.—Box No. 1184, Irish Times Branch Office, Belfast. 14 A
WANTED, within reasonable period, possession of modern House in Rathmines district; price £500-£800.—C 1268, this office. 16 C
WANTED to Rent, House containing 4 or 5 apartments, or 4 large Rathmines district; no objection to tenant family; highest references can be given.—O 1364, this office. 16 C
WANTED, Unfurnished Cottage and Garden; employment or caretaking considered. Address "Z 2080, Cottage," this office. 16 A
WANTED, Furnished House (detached, if possible in Dublin, on tram line to Kingstown; good tenants; pay in advance; say time would suit.—Box 852, Eaton's Advertising Service, Dublin.

APARTMENTS TO LET.

DUBLIN AND DISTRICT.

APARTMENTS—Lists from Central Bureau Agency, 25 Nassau street. Enclose stamp. T
APARTMENTS Agency, 45 Henry street—For Students, Business People, Paying Guests, Flats. T
AT 20 Earlsfort-terrace, high class Accommodation; central; exclusive; phone 875. 14 A
AT 74 Merrion road, Ballsbridge—Comfortable Apartments for gentlemen; partial board; terms moderate. T
AT 40 Harrington street, Furnished Double-Bedded Room, use of Sitting-room, bath. 16 A
CONVALESCENT—Quiet Home offered nurse's house; waiting and during.—Nurse, 487 North Circular road. 16 C
APARTMENTS, Furnished, or Flat, electric light, bath, etc., select, Phoenix Park road.—O 1320, this office.
CONVALESCENT Patient received into Nurse's house, attended during confinement.—18 Goldsmith street.
A NICELY Furnished Flat, newly decorated, three rooms, kitchenette, bathroom, electric.—O 1116, this office. 17 D
ATTRACTIVE Two Roomed Flat, kitchen, etc.—8 St. Mary's road, Ballsbridge. 18 D
BUSINESS Man leaving Dublin can recommend comfortable Residential Accommodation, two or three others, conveniently and pleasantly situated, with good cooking and attendance, at moderate charge.—Box 816, Eason's Advertising Service, Dublin. 14 A
BEECHWOOD gentleman—Large Bedroom and Sitting-room, suit ladies dining out.—R O 839, Irish Times Branch Office, Rathmines.
CLONTARF—Partial Board and comfortable Apartments, suitable for two gentlemen friends; close to Clontarf station; no other boarders.—O 1353, this office. 14 A
FLAT, Unfurnished, to be Let, near Grafton street; 25/- per week; suit two ladies.—O 1348, this office.
FLAT to Let, Merrion square—Beautifully Furnished Flat to be Let for six months; every convenience.—O 1348, this office.
UNFURNISHED Bedroom, would suit business gentleman dining out; Protestant; Rathmines.—O 1348, this office.
UNFURNISHED Flat to Let—27 Molesworth street. 15 C
FLAT, self contained, Furnished, sitting-room, two bedrooms, kitchen.—7 Woodside terrace, Rathfarnham. 16 C
MATERNITY Nurse receives waiting patients; moderate; seaside home.—Avondale, Strand road, Sandymount. 15 B
RATHMINES—Flat to Let, Unfurnished, Drawing-room Floor; very fine; 30/- weekly; no children.—23 Leinster road. 14 A
TWO Furnished Bedrooms and Sittingroom, with kitchenette, to Let; moderate terms.—30 Wisbor road, Rathmines. 16 C
TWO young Ladies, Share comfortable Bedroom, use of diningroom, drawingroom, bathroom, partial board, 25/- each, private house, Rathmines.—O 1122, this office. 14 A
UNFURNISHED, three Roomed Flat; electric light, lavatory, yard, &c.; no beds.—5 Hillside, Park, Rathmines.
VACANCY for Chronic Patient in Trained Nurse's home; highest references.—O 1216, this office.
"Z 2626 Apartments," this office. 15 B
TUPPER Gardner st., opposite Jesuit Church—Comfortable Apartments, partial board; moderate. 16 C
7 WOODSTOCK Gardens, Rathgar—Comfortable Furnished Room, lady or gentleman dining out. 16 C

BUSINESS, SALE AND WANTED.

RATHMINES—General Grocery and Provisions, ground rent £70; lease 40 years; price, £2,500; possession. Orders to view from MacArthur's, 79 Talbot street. 17 D
WEEKLY Newspaper for Sale, convenient to Dublin, well established; satisfactory turnover and good connection; economically worked; reasonable terms; suit small company or amalgamation; partnership entertained; owner overworked. Apply, by letter only, Paper, c/o. McConnell's Advertising Service, Great Brunswick street, Dublin. 15 B

HOUSES AND LANDS FOR SALE.

ATTRACTIVE large Residence in Rathmines, nine apartments, hot and cold bath, electric light, garage, and yard, with orchard and garden, gate lodge; free of rent; £3850; clear possession.—Allen and Son, Agents, 73 Middle Abbey street.
A £400 FREE Ballot for Sale, in Second Model Building Society, £143 paid; offers invited.—No. 396, Irish Times Branch Office, Ranelagh. B
AT Brookfield road, South Circular road—Bright, small modern Residence for Sale, only £850, with possession; contains sittingroom, three bedrooms, kitchen, hot bath, garden, etc.; ground rent £3 16s.; lease 900 years. Apply Dockrell Limited, Agents, Dublin. 16 B
AT Clondalkin—A bargain—Detached, non-basement Cottage Residence for Sale; free of rent for ever; only £800; 2 reception, 3 bedrooms, bath, kitchen, etc. Apply Dockrell Limited, South Great George's street. 16 B
AUCTION, 29th November, 8 Charleville avenue, off North Strand (possession), a neat modern non-basement House, 15 minutes' walk from Pillar; 8 bedrooms, hot bath, yard.—Bentley, Auctioneer.
AUCTION This Day, at Dawson street Saleroom, at 3, Rosebriffa Houses, Sandymount avenue, Ballsbridge, at 1 o'clock; Furniture Sale, 58 Stephen's green, 2 o'clock, Auctions Unlimited, Thomas F. Mulvey. See next Property Sale List. Telephone 4052.
BRAY—For Sale, excellent 8 roomed House; every convenience, front and back garden, fine outlook; ground rent £6, lease 999 years; owner leaving. Best offer.—Rankin and Pleighboy, Auctioneers, Bray. 15 B
BLACKROCK—For Sale, a modern non basement Semi-detached House, with apartments, space for garage; long lease, free of rent, price £1,375 or nearest offer; possession.—Box 1187, this office. 15 C
BOTANIC road, 118; vacant possession; 6 apartments, bath, motor garage, long gardens; ground rent £15 6s.; lease for over.—MacArthur's Auction, Friday next, 23rd November. 17 D
COTTAGE for Sale; possession—21 Albert road, Glasnevin. 14 A
CLONDALKIN, ten minutes from station—Splendid New House, standing on ½ acre; 3 bedrooms, 2 good-size rooms, etc.; heating throughout; large kitchen, two w.c.'s, extensive outoffices; walled-in fruit garden, tennis court; hold for ever; rent £7 10/-. Further particulars from Board and Son, 13 Lower Ormond quay. 14 A
DROGHEDA—To be Sold by Private Treaty, Byrnetown House, Drogheda, with the lands thereto. Apply—Mrs. Clarke, Brunswick, Drogheda. 16 C
DRUMCONDRA—House and Furniture for Sale; immediate possession; 14 rooms from Pillar; £650, or nearest offer.—O 1167, this office. 16 C
DALKEY—Vacant possession large House, with nine apartments; price £500; short lease. Keys with MacArthur's. 16 B
DAVID road, 13, off Whitworth road, Drumcondra; vacant possession; 6 apartments, bath; ground rent £4 16/-; lease 250 years.—MacArthur's Auction, Friday next, 23rd November. 17 D
For Sale, 4 Houses, one in Merrion avenue and 3 in Waverley avenue, Fairview.—O 1421, this office. 14 A

HOUSES AND LANDS FOR SALE.

JAMES H. NORTH & CO.,
110 GRAFTON STREET.

HOUSES FOR SALE.

AT KIMMAGE ROAD—2 Reception, 4 Bedrooms, Maid's Room; hot bath; electric light; head rent £7 for long term; close to Mount Argus.—James H. North and Co., 110 Grafton street.
AT BEECHWOOD AVENUE—Semi-Detached, Non-Basement, and newly decorated 2 entertaining, 3 bedrooms.—James H. North and Co., 110 Grafton street.
AT SANDYMOUNT—Held for 140 years, at £5, a SEMI-DETACHED HOUSE, without basement, containing 8 rooms; hot bath and electric light; for £800.—James H. North and Co., 110 Grafton street.
AT RATHMINES—Situated in Sunbury Gardens, to be Sold for £1,200; rent £5; lease ever; contains 3 reception, 6 bedrooms, etc.—James H. North and Co., 110 Grafton street.
AT LEESON STREET—TOWN HOUSE, close to Stephen's Green; electric light and all conveniences; 10 apartments; price £1,700.—James H. North and Co., 110 Grafton street.
AT SANDYCOVE—Newly built; 3 reception, 6 bedrooms, etc., garage; held for 125 years, subject to £10; low price.—James H. North and Co., 110 Grafton street.
AT LEINSTER ROAD—LARGE HOUSE, 9 family rooms; hot bath; price £1,100.—James H. North and Co., 110 Grafton street.
AT WELLINGTON ROAD—To be Sold, a bargain, in this desirable neighbourhood; head rent £10; possession to purchaser.—James H. North and Co., 110 Grafton street.

JAMES H. NORTH & CO.
110 GRAFTON STREET.

SEASIDE FARM FOR SALE.
Beautiful Seaside Residence, with 75 acres; rent, £49 10/- per year, under L.C. Situated 2 miles from Rangor and 2 miles from Donaghadee. Golf links close by, and view of Scottish coast. Ideal surroundings. Going cheap. Vacant possession and perfect peace.
MARTIN BREEN,
Auctioneer, Newtownards, Co. Down.

HOUSES AND LANDS CONTINUED.

GREYSTONES—For Sale, House (10 apartments), gardens and two acres, nicely situated; possession. Apply (stamp), Edward F. Harris, Auctioneer, Delgany. 16 A
HOUSE, Connaught street, possession, 5 apartments, scullery, bath, a and c.; garden, rear entrance; price £720.—O 1309, this office. 16 C
NORTH Strand vicinity—Cottage, free of rent, price £525.—MacArthur's, 79 Talbot street. 17 D
POSSESSION—Immediate Sale, private treaty, Chapelized, on tram line, detached, two storey, non basement, quarter acre, 3 reception, 3 bed and maid's room, tiled kitchen, close range, bath (h. and c.). Variry; moderate to prompt purchaser.—O 1147, this office. 14 A
PEMBROKE road, 75, for Sale, with possession; semi detached attractive house, first class order, up to date convenience, electric light, 3 reception, 6 bedrooms, etc.; good garden, greenhouse, garage. Apply Owner in occupation. 16 C
RINGSEND—Possession, 4 apartments, electric light, price £400. Order to view from MacArthur's. 16 D
STRADBE—Possession, substantially built modern two storey House, in perfect repair; gas, water, range, w.c., large garden and outhouse; free of rent for ever; nice quiet locality; £200 to immediate purchaser, owner leaving County.—O 1345, this office, Dublin. 16 C
TO be Sold or Let, a detached non basement House, at Glasnaney, standing on over an acre, contains 4 reception and 4 bedrooms, 2 maids' rooms, bathroom, etc.; coachhouse, stabling and out-offices, tennis ground, large garden, fully stocked, with 2 greenhouses; twelve minutes' walk from tram or Kingstown train.—O 1299, this office.
TOOLE, Deceased—43 Newmarket, Building Site—MacArthur's Auction, Friday next, 23rd November. 17 D
TOOLE, Deceased—44, 45, 46, 47 Newmarket, tenement House and workshop, let and producing £161 17/- per annum; ground rent, £7 19/8; lease for ever.—MacArthur's Auction, Friday next, 23rd November. 17 D
TOOLE, Deceased—1 Newmarket street, large yard and sheds, let at £10 per annum; held for ever, indemnified against rent.—MacArthur's Auction, Friday next, 23rd November. 17 D
TOOLE, Deceased—2 and 3 Newmarket street, Cottage, large yards, double gate entrance, stabling; riggerie; let at £26 per annum; held for ever, indemnified against rent.—MacArthur's Auction, Friday next, 23rd November. 17 D
TOOLE, Deceased—4 Newmarket street, large yard; stabling, and shed; let at £14 per annum; held for ever, indemnified against rent.—MacArthur's Auction, Friday next, 23rd November. 17 D
TOOLE, Deceased—5 Newmarket street; vacant possession of extensive yards; held for ever, indemnified against rent.—MacArthur's Auction, Friday next, 23rd November. 17 D
TOOLE, Deceased—55 Newmarket street; vacant possession; extensive yard; held for ever, indemnified against rent.—MacArthur's Auction, Friday next, 23rd November. 17 D
WHARTON terrace, 2, off Wardell's Cross road; vacant possession; 5 apartments, garden and yard; held for ever free of rent; let at £17. Upper Clanbrassil street.—MacArthur's Auction, Friday next, 23rd November. 17 D

HOUSES TO LET.

PICKFORD'S, LTD.
FURNITURE REMOVERS AND STORERS,
Extensive Accommodation.
109 STEPHEN'S GREEN, DUBLIN.
Estimates and Advice Free. 'Phone, 876.

FURNISHED non-basement House, seven rooms, small garden, £10 four months.—O 1226, this office. 15 B

HOUSES WANTED.

FURNISHED House Wanted, for 3 or 6 months.—Apply by letter only, Henry Taylor, 48 Grafton street, Dublin. 16 D
HOUSE or Bungalow Wanted to Rent, modern city, suburbs, or seaside; garage if possible.—O 1080, this office. 13 B
HOUSE Wanted, with possession; bath, garden; Tram in Glasnevin, Phibsboro', or Drumcondra; state price.—O 1308, this office. 16 C
UNFURNISHED House, £60 to £80, free of rent in advance.—O 1247, this office. 15 B
WANTED, Unfurnished House, in good locality; rent about £120.—Beatty, 59 Merrion square, Dublin. 14 A
WANTED at once, Cottage, near reach Dublin (winter months or longer.—O 1093, this office.
WANTED, a Furnished House immediately, £10 or £12 monthly; central.—Box No. 1184, Irish Times Branch Office, Belfast. 14 A
WANTED, within reasonable period, possession of modern House in Rathmines district; price £500-£800.—C 1268, this office. 16 C
WANTED to Rent, House containing 4 or 5 apartments, or 4 large Rathmines district; no objection to tenant family; highest references can be given.—O 1364, this office. 16 C
WANTED, Unfurnished Cottage and Garden; employment or caretaking considered. Address "Z 2080, Cottage," this office. 16 A
WANTED, Furnished House (detached, if possible in Dublin, on tram line to Kingstown; good tenants; pay in advance; say time would suit.—Box 852, Eaton's Advertising Service, Dublin.

APARTMENTS TO LET.

DUBLIN AND DISTRICT.

APARTMENTS—Lists from Central Bureau Agency, 25 Nassau street. Enclose stamp. T
APARTMENTS Agency, 45 Henry street—For Students, Business People, Paying Guests, Flats. T
AT 20 Earlsfort-terrace, high class Accommodation; central; exclusive; phone 875. 14 A
AT 74 Merrion road, Ballsbridge—Comfortable Apartments for gentlemen; partial board; terms moderate. T
AT 40 Harrington street, Furnished Double-Bedded Room, use of Sitting-room, bath. 16 A
CONVALESCENT—Quiet Home offered nurse's house; waiting and during.—Nurse, 487 North Circular road. 16 C
APARTMENTS, Furnished, or Flat, electric light, bath, etc., select, Phoenix Park road.—O 1320, this office.
CONVALESCENT Patient received into Nurse's house, attended during confinement.—18 Goldsmith street.
A NICELY Furnished Flat, newly decorated, three rooms, kitchenette, bathroom, electric.—O 1116, this office. 17 D
ATTRACTIVE Two Roomed Flat, kitchen, etc.—8 St. Mary's road, Ballsbridge. 18 D
BUSINESS Man leaving Dublin can recommend comfortable Residential Accommodation, two or three others, conveniently and pleasantly situated, with good cooking and attendance, at moderate charge.—Box 816, Eason's Advertising Service, Dublin. 14 A
BEECHWOOD gentleman—Large Bedroom and Sitting-room, suit ladies dining out.—R O 839, Irish Times Branch Office, Rathmines.
CLONTARF—Partial Board and comfortable Apartments, suitable for two gentlemen friends; close to Clontarf station; no other boarders.—O 1353, this office. 14 A
FLAT, Unfurnished, to be Let, near Grafton street; 25/- per week; suit two ladies.—O 1348, this office.
FLAT to Let, Merrion square—Beautifully Furnished Flat to be Let for six months; every convenience.—O 1348, this office.
UNFURNISHED Bedroom, would suit business gentleman dining out; Protestant; Rathmines.—O 1348, this office.
UNFURNISHED Flat to Let—27 Molesworth street. 15 C
FLAT, self contained, Furnished, sitting-room, two bedrooms, kitchen.—7 Woodside terrace, Rathfarnham. 16 C
MATERNITY Nurse receives waiting patients; moderate; seaside home.—Avondale, Strand road, Sandymount. 15 B
RATHMINES—Flat to Let, Unfurnished, Drawing-room Floor; very fine; 30/- weekly; no children.—23 Leinster road. 14 A
TWO Furnished Bedrooms and Sittingroom, with kitchenette, to Let; moderate terms.—30 Wisbor road, Rathmines. 16 C
TWO young Ladies, Share comfortable Bedroom, use of diningroom, drawingroom, bathroom, partial board, 25/- each, private house, Rathmines.—O 1122, this office. 14 A
UNFURNISHED, three Roomed Flat; electric light, lavatory, yard, &c.; no beds.—5 Hillside, Park, Rathmines.
VACANCY for Chronic Patient in Trained Nurse's home; highest references.—O 1216, this office.
"Z 2626 Apartments," this office. 15 B
TUPPER Gardner st., opposite Jesuit Church—Comfortable Apartments, partial board; moderate. 16 C
7 WOODSTOCK Gardens, Rathgar—Comfortable Furnished Room, lady or gentleman dining out. 16 C

HOUSES AND LAND.

DOCKRELL LIMITED.
M.I.A.A.
38 & 39 STH. GT. GEORGE'S ST.

Grafton Street vicinity—VERY FINE SHOP AND HOUSE TO BE LET at £300 per annum. Apply to Dockrell Limited, South Great George's street.
Nassau Street vicinity—MODERN SHOP (spacious), with fine Warerooms, etc., to be LET at £400 and taxes. Apply to Dockrell Limited, South Great George's street.
Co. Kildare, Sallins (vicinity)—18 miles from Dublin—100 Acres—Gentleman's RESIDENCE FOR SALE, with possession. Land of finest limestone; fine Outoffices; good water supply, etc.; rent only £48 13/6; valuation £118. Apply to Dockrell Limited, South Great George's street.
Meath, 150 Acres—Within easy reach of Drogheda—Gentleman's choice Residence, in perfect order, with 150 acres of first-class land. Held in fee-simple, only subject to £114 2/6. P.L.V. £151. Price, £6,500. Apply Dockrell Limited, Agents, Dublin.
Sligo—FURNISHED HOUSE TO LET, for one or two years. One mile from Sligo and 4 miles from Rosse's Point. The House is detached in its own grounds, with 3 reception rooms, seven bedrooms, hot bath, etc.; rent moderate. Apply Dockrell Limited, Agents, Dublin.
Pembroke Township—WANTED BY MOST CAREFUL TENANTS (only two in family), well Furnished Small Residence. Rent about £12-£15 monthly. Replies to Dockrell Limited, South Great George's street.

DOCKRELL LIMITED,
STH. GT. GEORGE'S ST.

COUNTY MEATH.
GRAZING FARM, 166 Acres (Irish), held for ever at £100 per year, within 7 miles of the Port of Drogheda, to be SOLD BY AUCTION, in CITY ARMS HOTEL, PRUSSIA STREET, DUBLIN, on 6th day of DECEMBER, 1923, at one o'clock.
T. E. POTTERTON,
Auctioneer, ATHBOY.

Economy Week!

Coat, in heavy Gabertine, with fur collar. 9½ GNS.

Evening Gown, in velvet, with fur-bordered sash. 8½ GNS.

Slyne & Co. Ltd.
71 Grafton St., DUBLIN.

Special Offer of New Silk and Wool Fabrics

Owing to recent Port Strike a large proportion of our new fabrics have only just arrived. These we are now offering at exceptional keen prices in order to reduce our stock to proper level for this time of the season.

Astrachan Curl for Smart Coats and Coat Trimming. Colours—Brown, Grey, Fawn, Brown, and Beaver. 54" wide, 14/11, 12/6 and 9/11

Chiffon Velveteen—Twill back, fast pile Chiffon Velveteen. A beautiful rich quality for Frocks, etc. Colours—Ruby, Jade, Pheasant, Beaver, Brown, Cinnamon, Mole, Grey, Sapphire, Purple, Grey, Myrtle, and Black. 22" wide. 7/6
9/11; 36" wide..... 14/11

Jacquard Velour—Beautiful soft all-wool quality in Coat and Costume weights. Colours—Mole, Beaver, Cinnamon, Brown, Grey, Almond, Navy and Black, 54" wide, 10/6 and 12/6

Plain Velour, all-wool, reliable quality in Coat and Costume weights. Colours—Beaver, Fawn, Rust, Browns, Cinnamon, Grey, Mole, Almond, Mid. Blue, Navy and Black. 54" wide, 12/6, 8/11, and 10/6

Irish Fleeces, all wool heavy quality, suitable for Men's and Ladies' Overcoats. Light and Dark Grey. 56" wide. 7/11 and 9/11

Teddy Coating—Bright pile Teddy Bear Coating, an exceptionally good quality. Colours: Browns, Grey, and Fawn Mole. 52in. wide 8/11

Chiffon Velour, rich quality, all silk pile chiffon velvet, for smart Gowns and Cloaks. Colours: Grey, Lacquer, Red, Royal, Fuchsia, Saxe, Flame, Gold, Peach, Rust, Wine, Brown, Lemon, and Black. 36in. wide 14/11

Broche Crepe-de-Chine, heavy all silk quality Crepe-de-Chine, with smart broche designs. Colours: Ivory, Pink, Mauve, Flame, Jade, Mid. Blue, Grey, Royal, Apricot, Sky, Beaver, Putty and Black. 40in. wide. 14/11, 12/11, and 8/11

Moira, a new fabric, with wool back and bright silk face, Moire Antique marking. Colours: Cham., Mauve, Sky, Pink, Mole, Browns, Navy, Rust and Black. 39ins. wide 8/6

Chiffon Velour, superior quality Chiffon Velour, soft rich all silk pile. Colours: Grey, Mole, Light and Mid., Brown, Royal, Saxe, Fuchsia, Almond, Ruby, Jade, and Black. 39ins. wide 17/6

Silk Moroccain, soft draping fabric, in heavy all silk quality, for day and evening wear. Colours: Grey, Mole, Beige, Brown, Mole, Navy, Cinnamon, Saxe, Almond, Amber, and Black. 40ins. wide. 16/11, 14/11 and 12/11

Printed Moroccain and Crepe-de-Chine, in Paisley, Egyptian, and all newest designs, for Smart Jumpers, Trimmings, etc. 40ins. wide, 18/11, 15/11, 12/11 and 9/11

Broche Velveteen, Chiffon finish, guaranteed permanent marking. Colours: Saxe, Mauve, Rust, and Black. 27in. wide 8/6

FORREST & SONS, Ltd.
Grafton St. & Wicklow St., Dublin.

APARTMENTS TO LET CONTINUED.

19 LOWER Pembroke street—Apartments, suitable for business girls, full or partial board. T D
53 WATERLOO road—Furnished Sittingroom and Bedroom vacant 25th; bath, electric light. C G

APARTMENTS WANTED.

BUSINESS Girl requires Bedroom, partial board, at Sandymount, in or near city; moderate.—O 1119, this office.
BUSINESS Gentleman requires Bedroom, use Sittingroom; state terms, with or without board; convenient Harrington street.—O 1370, this office.
FRENCH lady requires Room, use sittingroom; central; slight attendance.—O 1294, this office.
GENTLEMAN requires comfortable Apartments, with good piano, partial board, in well kept house, North side; bathroom.—C 1265, this office. 16 B
GENTLEMAN requires Furnished Lodgings, Ballsbridge or Stephen's Green neighbourhood; partial board; permanent; please state terms.—O 1324, this office. 16 C
GENTLEMAN desires comfortable Apartments, partial board; mention terms for permanency.—C 1359, this office. 16 B
LADY (Civil Servant) requires by Christmastime Bedroom, partial board, in nice boardinghouse, for three or four months; reasonable terms.—O 1298, this office. 16 A
MARRIED Couple, with girl aged 7, require comfortable Apartments, bedroom (double) and sitting-room, with attendance, or Boarding House, for month from 10th December; neighbourhood Rathmines. Address Box No. 1192, Irish Times Branch Office, Belfast. 14 A
WANTED, Unfurnished Apartments, at least three; state terms; moderate; permanent if suitable.—O 1215, this office. 16 A
WANTED by lady out most of day, a Bedroom and Sittingroom, or use of sittingroom, with attendance; Pembroke district preferred. Address "Z 2595, Apartments," this office. 16 D

APARTMENTS WANTED CONTINUED.

WANTED, a Bedroom, small preferred, in vicinity of Harcourt road.—O 1405, this office. 16 C
WANTED, Unfurnished Flat in city, four rooms, kitchen, etc.; could wait a few months.—O 1417, this office. 17 B

SEASIDE AND COUNTRY.

HOUSES TO LET AND WANTED.

BLACKROCK—Furnished House to Let for six months; modern; no basement; near tram.—O 1349, this office. 16 C
BEAT—To Let, small House Furnished, electric light, bathroom, etc.—Hewitt, Bray. 16 D
DELGANY—Beautifully Furnished Villa to Let for short period. Apply stamp Edward F. Harris, Agent, Delgany. 16 A
DALKEY—Well Furnished Cottage to Let; convenient churches, tram, and train.—O

WE ARE PREPARED TO GIVE EXPERT ADVICE AS TO THE
POSSIBILITIES AND LIMITATIONS
OF EVERY GARMENT SUBMITTED TO US.
COUNTRY CUSTOMERS MAY COUNT ON SPECIAL ATTENTION.
PRESCOTT'S DYE WORKS, DUBLIN,
CORK. LIMERICK. (1)

Births, Marriages, and Deaths (which in all cases must be authenticated), 3 lines, 20 words, 2/6; each additional 10 of 7 words, 8d.

Irish Times 'Phone Numbers.—Dublin—6036 and 6037; Belfast—787; London—Central 4350. Belfast Office—13 Royal Avenue; London Office—89 Fleet-street.

ROLL OF HONOUR.
(1914-1918.)
IN MEMORIAM.

COOKE—In ever-loving memory of Thomas Henry, 10th (Pals) Battalion Royal Dublin Fusiliers, killed at the battle of Cambrai, November 20, 1917.
Tis six years ago to-day since you fought and died;
Friends may think I forget when they see me smile,
They little know to sorrow underneath the surface all the while. Mother.

TOSDEVIN—In loving memory of my devoted husband, William Cecil, second Lieutenant, 7th Northamptonshire Regiment, killed in action November 20, 1917. Take him to be numbered with Thy saints in glory everlasting."

BIRTHS.

BEIRNE—November 12, 1923, at 89 Lower Bargate st., to Mr. and Mrs. F. J. Beirne, The Square, Ballaghaderreen, a daughter.

BINCHY—November 14, 1923, at Ivanhoe, Dalkey, the wife of Owen Roche Binchy, Solicitor, Knight's Lodge, Charleville, Co. Cork, of a son.

CORRIGAN—November 13, 1923, at Garretstown House, Ratheilly, Co. Carlow, to Mr. and Mrs. H. Corrigan, a daughter.

DOWNES—November 13, 1923, at 89 Lower Bargate st., to Mr. and Mrs. Vincent J. Downes, 26 Herbert Park, Ballsbridge, a daughter.

MILLS—At 40 Upper Fitzwilliam st., to Dr. E. Mills and Mrs. Mills, a son.

MOYNAN—November 13, 1923, at Abingdon, Nenagh, Co. Tipperary, the wife of Charles Ouseley Moynan, of a daughter.

MARRIAGES.

BERRY and SMITH—November 14, 1923, at Harold's Cross Parish Church, Dublin, by the Rev. C. T. Berry (brother of the bridegroom), Samuel, eldest son of Samuel Berry, Wilton, to Ruby, elder daughter of George and Mrs Smith, Portlaw, Co. Waterford.

DUNCAN and JOYNT—November 14, 1923, at Booterstown Church, by the Rev. H. Macnamara, B.A., Rector, Captain Alexander Duncan, M.C., 2nd Battalion Welch Regiment, son of Mr. and Mrs. A. J. Duncan, Crosthwaite Park, Kingstown, to Helen, daughter of Mr. and Mrs. A. E. Joynt, Bank House, Doneraile.

MEREDITH and ROGERS—October 30, 1923, at St. Mary's, Carlow, by the Rev. J. Eldon Hazley, Edward Norman, son of Edward and Mrs. Meredith, Carlow, to Georgina Elizabeth, daughter of the late Edward Rogers and Mrs. Rogers, Carlow.

WADDELL and OLDCROFT—November 15, 1923, at Derryvullan Church, by the Rev. R. W. McFarland, B.A., Alexander Rea Waddell, of Cloverhill, Stranocden, Co. Monaghan, to Margaret Gainsbelle, only daughter of the late John Oldcroft, of Milford, Tamlaght, Enniskillen.

DEATHS.

ANNOUNCEMENTS received late for insertion in this column will be found on Page 4.

BLOOMER—November 18, 1923, at his residence, Cullyvore, Edgeworthstown, Robert Bloomer, aged 82 years. "Thy will be done." Funeral to-day (Tuesday) at 2 o'clock.

CATHCART—November 19, 1923, at Glenville, Ellinton rd., Marion Annie, the dearly-loved and loving wife of J. H. Cathcart. Funeral strictly private. No flowers.

CURTIS—November 18, 1923, at her residence, Kilmeague, Marian Kerr Curtis, last surviving child of the late William and Dorothea Curtis, of Kilmeague, aged 80 years. Funeral to Monasteroris, Edenderry, to-day (Tuesday), 11 o'clock.

EWING—November 18, 1923, at 1 Fortlands, Loughrea, Bessie, beloved wife of Richard Ewing, daughter of the late G. H. Stuckes, of the Royal Engineers, Aldbrook. At rest. Interment to-morrow (Wednesday), the 21st inst., at Cornamagh Cemetery, Athlone.

FURLEY—November 19, 1923, at his residence, Ballycauwe, Co. Wexford, Susan, widow of the late R. W. Furley. Funeral, 1 o'clock, to-morrow (Wednesday) for Lonsleboro.

LETT—November 19, 1923, Susan Dora, wife of William Lett, of Clone, Ferns, Co. Wexford. Funeral at 2 o'clock to-morrow (Wednesday) for Solsborough.

MacINERNEY—November 19, 1923, at 16 Crossdoyle Park, Ranelagh, Dublin, Laura Mary Margaret, beloved wife of T. Mac Inerney, Accountant, Board of Works (formerly 2nd Fingall R.I.), deeply regretted by husband and children. R.I.P. Remains will arrive at St. Columba's Church, Drumcondra, at 7.30 o'clock this (Tuesday) evening. Funeral to Glasnevin Cemetery, after 9 o'clock Mass, to-morrow (Wednesday) morning.

WHITE—November 19, 1923, at his residence, 34 Moyne rd., Robert V. White, late of Camden st., son of the late Thomas White. Deeply regretted by the dead which die in the Lord." Funeral at 10 a.m. to-morrow (Wednesday) for Mount Jerome.

WIDGER—November 18, 1923, at the residence, Beech Hill, West Derby, Liverpool, Josua Patrick Widger, late of Albion House, Tramore, Co. Waterford, aged 60 years. R.I.P. Funeral from St. John's Church, Waterford, at noon, on Thursday, the 22nd, after Office and High Mass. Interment at Ballygunner.

WILSON—November 19, 1923, at the residence of her son-in-law (Frederick Ashmore, Clontarbarne, Fermoy), Susan, widow of the late Thomas C. Wilson, Ballintrane, aged 83 years. Funeral to Lemagh to-morrow (Wednesday) at 2 o'clock.

IN MEMORIAM.

HILL—In fond and ever-loving memory of our dear father, Robert Hill, who died in Listheal November 20th, 1916.
A loving thought, a silent tear,
Makes your memory ever dear.
Inserted by son and daughter.

NICHOLS' 'Phone—376.
FUNERAL AND CARRIAGE ESTABLISHMENT, Lombard street (Westland Row). Coffins, Hearses and Every Requisite. Economy and Punctuality.

FUNERAL REQUISITES OF EVERY DESCRIPTION.
WALLER,
49 and 50 DENZILLE STREET (Merrion square).

SALOON MOTOR HEARSE.
Private Mortuary.
'Phone—131. Wires—" Undertaker, Dublin."
MOTOR FUNERALS SUPPLIED.
MILLER & CO., BRAY.
MOTOR HSE. MOTOR AMBULANCE.
Telegrams—"Miller, Bray."

RAMSAY, Florists to H.M. the King, 50 NASSAU ST. — WREATHS, FLORAL DESIGNS. 'Phones: 1159 B.B. 491. Telegrams: Violets, Dublin. Nurseries, Ballsbridge.

WATSON'S WREATHS. Telegrams—" Quickness, Dublin." Tel.—2879. WATSON'S, Nurseries, Killiney. 31 NASSAU ST.

CONTRACTS

COUNTY MEATH ASSOCIATION OF THE IRISH FARMERS' UNION.

BASIC SLAG.

TENDERS INVITED.

Tenders are hereby invited on or before the 24th inst., for the supply of Basic Slag to members of the above Association.
Quotations should be for various grades as follows:—
(a) Ex ship;
(b) F.O.R. at Port; and
(c) The lowest rate per ton per mile, delivery by motor.
For further particulars apply to
THOMAS AUSTIN,
County Secretary,
Ludlow street, Navan.

TENDERS INVITED.

THE MANAGER "IRIS AN GHARDA" invites Tenders from Printers and Publishers for the Printing of "Iris an Gharda," a weekly publication.
Full particulars from
Capt. O'KELLY,
Manager "Iris an Gharda,"
Phœnix Park Depot,
Dublin.

MONEY Lent by Post, from £30 to £5,000, on Note of Hand alone, without security, to ladies or gentlemen, strictly private. No charge whatever if Loan is not granted. Apply SECRETARY, The City and County Private Finance Co., Ltd., 12 South Leinster street, Dublin.

FOR SENDING ABROAD TO FRIENDS, the best Irish Paper is the "WEEKLY IRISH TIMES." Price Twopence.

MISCELLANEOUS.

KATE NOLAN, Deceased.

IF any members of the family named FOLEY, who were residing at Limage, Spreenagh, County Roscommon, on the 26th September, 1916, or who resided there at any time between the 26th June, 1916, and the aforesaid date, will communicate with the undersigned they may hear of something to their advantage.
ERNEST E. MERRICK, Esq., LL.D., Solicitor, 202 Great Brunswick street, Dublin.

WILL Mrs. Walsh, or Next-of-kin, supposed to have been in Tyrone, Ireland, please communicate with R., 47 Birchall's Advertising Offices, Liverpool.

£1,500 REQUIRED on Mortgage on Freehold Residence, with 3 acres, in Rathmines Township of considerable value.—C 1426, this office.

WANTED to Rent (minimum period 5 years), House, about 10 rooms, within city boundary or suburbs. Rental—C 1461, this office.

11 SALMON and Trout Rods, 14 various Reels, etc., in Auction to-day at Dromin, St. Kevin's Park.—DOCKRELL LTD., Auctioneers.

41 FITZWILLIAM PLACE.
Right Hon. Mr. Justice Powell, Deceased.
AUCTION THIS DAY.
DINING ROOM (including Plate and Plated Ware, Chins, Glass, etc.), contents of DRAWING ROOM, and FURNISHINGS OF HALL AND STUDY, Commencing 11.30 a.m.
WALSH, BECKETT and CO., M.I.A.A., Auctioneers.
16 RUTLAND SQUARE, DUBLIN.

"TAMILESE," the Tea for FLAVOUR. Packed in 4, 4, and 1lb. Packets. Ask for it. CHANCELLOR and SON., Photographers.

NEW ELECTRIC STUDIO, 7 GRAFTON STREET, DUBLIN.

JOHN C. PARKES and Sons, Ltd., DUBLIN. — RIPPINGILL'S BLUE FLAME OIL STOVES and OVENS.

MOIRA RESTAURANT.
TRINITY STREET (COLLEGE GREEN).
Two minutes from Trinity College.
Charcoal Grill.
P. NUGENT, Proprietor.

DELVERY and CO., LTD.
WE MAKE CART COVERS.
ELEPHANT HOUSE, DUBLIN, CORK & LONDON.

BROOKS, THOMAS AND CO., LTD., DUBLIN. — CEMENT. BRITISH AND BELGIAN BRANDS. FROM DUBLIN STOCK.

"TEA." Ponder and Think, while you take a drink, How delicious is "CAPITAL" Tea.

OVERCOATS Turned Successfully. Booklet and Price List, White Invisible Repair Co., Dept. I.T., St. Martin's Ch., Ludgate Hill, London, E.C.4.

ASK your Grocer for, and insist on getting, ANNE LYNCH'S TEA

MEN who cannot find comfort and satisfaction with Ready-made Shirts should allow us to make a sample. We have expert cutters and shirt-makers.—E. and W. Seale, Ltd., 99 Grafton street.

TYPEWRITERS Oliver, £18 18/- to £28. — The reliable BOOTH BROS. DUBLIN.

PLUMBERS' TOOLS. Every requisite. BOOTH BROS., No waiting. DUBLIN.

PLOUGHS. PARTS AND FITTINGS
KENNAN & SONS, LTD., Fishamble st., DUBLIN.

WHY BUSINESS MEN WEAR BRADLEY FOOTWEAR

Simply because they obtain comfort to the point of luxuriousness, and style to meet the most discriminating requirements. And—prices are low, though quality is always high.
Just one example:—Boots for Business Men, in plain lace or gaiety style, welted sewn sole, splendid value, 30/- per pair.
J. VINCENT BRADLEY,
The House for Good Footwear,
23 NASSAU STREET, DUBLIN.
'Phone—4774.
"Grafton." Yeldarh, Dublin."

SAFETY—Razor Blades re-Sharpened all makes from 1/- doz., post extra.—Thompson, Cutler, Nassau street.

MONEY—The Highest Advances to be obtained in Dublin on Jewellery, Silver Plate, Furniture, and valuable Chattel Property of every description at the First Class Money Office, 85 MARLBOROUGH STREET. 85.

POLISHED PLATE GLASS FOR MOTOR SCREENS.
All thicknesses and sizes.
Rounding and Polishing of Exposed Edges quickly executed in our workshops.
DOCKRELL Limited, DUBLIN.

HEATING STOVES. BATHS AND BOILERS. HENSHAW and CO., LTD., Christchurch place.

CARSON'S "VITROLITE."—The Paint for greenhouses and outside work.—Carson's, Dublin.

INCOME TAX Recovered. Returns Filled; Super Tax Statements Prepared.—H. T. WALLACE, Expert, 10 Nassau street.

INCOME TAX. Appeals Conducted. Repayments Obtained. HAYDEN AND CO., 68 Middle Abbey street, Dublin.

The Irish Times.

PRICE TWOPENCE. DUBLIN, TUESDAY, NOVEMBER 20, 1923. VOL. LXV. NO. 20,782.

DON'T wait until it is too late, have your Van repaired and painted by JOHN HUTTON and SONS, LTD., 115 SUMMERHILL.

10 H.P. Wolseley four-seater de luxe model just arrived. On view Grafton Motor Co., 43 Grafton street, Dublin.

GET there—and back—by FORD. There's no better way. Touring Car, Electric Starter, Lighting, and Detachable Rims; £150 (ex Cork).—AUTOCARS, IRELAND, LTD., Authorised Ford Dealers, Chatham street, Dublin.

MORRIS CARS. Good delivery of all Oxford and Cowley Models.—G. A. Brittain, Ltd., Hatch st.

IF you have not already got one, a Ford Delivery Van will more than pay for itself in a very short time by your increased business. You can reach further. May we demonstrate?—W. ARCHER and CO., 68 LOWER MOUNT STREET.

ASHENHURST, Williams and Co. Ltd., Store st., Dublin, Sell Leyland Lorries and Trojan Cars.

COMMER CARS can be depended upon. Concessionaires for Ireland.—Co. Wicklow Garage and Motor Touring Co., Main street, Bray.

FORD CARS, VANS, TRUCKS.
For immediate Delivery.
SMITHFIELD MOTOR CO., Ltd., Smithfield, Dublin.

MATTRESSES CAREFULLY TEASED AND RE-MADE.
RICHMOND INSTITUTION FOR BLIND,
SACKVILLE STREET, DUBLIN.

LEESIDE SOAP AND CANDLE WORKS.

E. RYAN and CO., LTD., BEG TO INFORM THEIR CUSTOMERS THAT THEY HAVE NOW RESUMED WORK, AND ARE IN A POSITION TO EXECUTE ALL ORDERS PROMPTLY. THEY ARE OBLIGED TO THOSE FRIENDS WHO RESERVED THEIR ORDERS FOR THEM.

CHRISTMAS CANDLES.
THESE ARE READY FOR DELIVERY NOW.
E. RYAN and CO., LTD., WOULD BE OBLIGED FOR PROMPT INSTRUCTIONS, TO AVOID DELAY AND DISAPPOINTMENT.

E. RYAN & CO., LTD.,
SOAP AND CANDLE MANUFACTURERS, CORK.
November 15th, 1923.

HOTELS & HEALTH RESORTS

SHELBOURNE HOTEL.
LUNCHEONS AND DINNERS.
Table d'Hôte or à la Carte.
WEDDING RECEPTIONS AND BANQUETS A SPECIALITY.

THE NEW HOTEL-KEEPING.
SEVEN Public Rooms—viz., two coffee rooms, drawingroom, smoking room, two lounges, reading and writing room.
BEDROOMS, away from street noises, furnished with French box-spring mattresses and electric bedside lamps. Bedrooms in new wing have hot and cold water, special DRINKING water taps and radiators.
NUMEROUS BATHROOMS, all free to visitors.
NO VISITORS staying for a week can have all meals for three and sixpence per diem.
NO extra charge for Coffee when served after dinner.
GARAGE free to visitors.
WAGES of staff increased (following the new Italian system), removing all obligation for gratuities.
THE STANDARD HOTEL, HARCOURT STREET.

ROYAL MARINE HOTEL,
Dún Laoghaire (KINGSTOWN).
FACING DUBLIN BAY. CO. DUBLIN.
The Leading Family Hotel, standing in its own Ground of 5 Acres, opposite Mail Boat Pier and Station.
Electric Light Throughout. French Cuisine.
STEAM-HEATED LOUNGES.
Wire—"Comfort." 'Phone (180), 5 lines.

BLACKPOOL IMPERIAL HYDROPATHIC HOTEL.
IN OWN GROUNDS, FACING THE SEA.
300 ROOMS. TURKISH, RUSSIAN, and SALT WATER PLUNGE BATHS, GARAGE. 'Phone 291. Telegrams—"Imperial." Tariff apply Manager, London W 1.

BOARDING AND HOTELS.

A—WHEN in Dublin stay at Ray's, Fitzwilliam place; comfortable; moderate. 'Phone, 4600. 7
AT Mayfair Hotel, 30 Lower Bagot street, Dublin; renowned for first class catering; every comfort; moderate; 'phone, 3677.
A. Golden's Private Hotel, 34 North Frederick street (Rutland quay), for the accommodation of gentlemen; 'phone, 5393.
DUBLIN—Private Hotel, 38 Lower Leeson street; comfortable and quiet; 'phone, 3250.
DUN Laoghaire—Commercial Hotel, 58 Upper George's street; winter terms from 35/-; homely and comfortable.
KINGSTOWN, Sandycove, near Forty Foot—High class up to date Accommodation offered several business gentlemen; good food and every convenience; references given and required.—H 700, Irish Times Branch Office, Kingstown.
NEWELL'S Hotel, Delgany; 5 minutes from golf links; moderate winter terms; telephone, Greystones, 24.
SOUTHPORT—The Clifton, Promenade. Largest Unlicensed Hotel. Orchestra; Garage. Phone, 641. Telegrams: "Marina."
SOUTHERN Hotel, 62 Lower Bagot street—Very comfortable, moderate; vacancy permanent Boarders. 12 9

HAMPTON, LEEDOM & CO., LTD.
BEST for TOYS
the kind that last and give enjoyment all the year—yes, and for many years.
Hampton, Leedom & Co., Henry St., Dublin. Ltd.

HOTELS & HEALTH RESORTS

BELGRAVE HOTEL,
BELGRAVE SQUARE.
MODERATE TERMS. IDEALLY SITUATED.
WEDDINGS SPECIALLY CATERED FOR.
'Phone—40 Rathmines.

LONDON; Tavistock Hotel, Covent Garden, W.C.2. (2 mins. Covent Garden Tube Station); bedroom, breakfast, bath, attendance, from 8/6.

GREAT CARE IS TAKEN THAT ADVERTISEMENTS IN ALL PARTS OF THIS PAPER APPEAR CORRECTLY, BUT NO LIABILITY IS UNDERTAKEN FOR ANY ERROR IN OR OMISSION OF ANY ADVERTISEMENT, AND THE PROPRIETORS RESERVE THE RIGHT TO REJECT ANY ADVERTISEMENT. NO MATTER WHERE OR BY WHOM ACCEPTED.

SCALE OF CHARGES FOR SMALL CLASSIFIED ADVERTISEMENTS.
12 words or under 1/-
Every succeeding word One Penny.
4 consecutive insertions FOR price of 3
This concession does not apply to advertisements set in display form, or placed contrary to our classification.)
Box Office address counts as three words if replies are to be called for, or, if they are to be sent by post as four words. Postage extra.
Advertisements not prepaid are charged at a minimum of 5/- per insertion.
Publication of those advertisements is not guaranteed on any particular day.

TRADE AND MATRIMONIAL ADVERTISEMENTS IN THESE COLUMNS 1/- PER LINE.

SITUATIONS VACANT.
ORIGINAL testimonials should not be enclosed with replies to advertisements.
(3/5/23.)
IRISH TIMES, LTD.,
WESTMORELAND STREET, DUBLIN.
Telephone—Nos. 5036, 5037.
BRANCH OFFICES:
BELFAST—108 Royal Avenue..... 'Phone 1787
CORK—53 Patrick-quay, Sidney..... 'Phone 4556
LONDON—89 Fleet Street, E.C.4..... Central 4350
MANCHESTER—32 Victoria Street..... City 3064
GLASGOW—54 Gordon Street..... Central 84

LOST AND FOUND.

LOST, between Oaklands, Esthwr, and Ranelagh Bridge, Black Motor Hood Envelope. Reward at 2 Byerley road, Rathfarnham.
LOST, Saturday morning, Camera Stand Tripod. Finder kindly return to Kimberley, Cowper road.
LOST on Wednesday, 7th inst., between St. Kevin's, Charlemont, Landscape and River Dodder, Gold Watch Bracelet, with leather strap; reward.—Jamieson, Dartry road.
LOST by poor girl on Kingstown car, between 4 and 5 o'clock yesterday, opposite Pims, containing 10/-, in silver, some stamps, and receipts.—770, Irish Times Branch Office, Bagnot st. Bridge.
LOST, black Fur Motoring Cap between Donnybrook and Automobile Club. Reward. Pigris, Commercial Buildings, Dame street.
LOST on the 19th, in or near Grafton street, Gold Cedar Pencil Case. Reward 5/-. Mrs. Barrington, 10 Hatch street.

SITUATIONS VACANT.

ROYAL BELFAST ACADEMICAL INSTITUTION.

WANTED, for 1st February, JUNIOR ASSISTANT MASTER (FOR FRENCH AND GERMAN. Initial Salary £210, with annual increments (Government Scale). Apply, sending copies of testimonials, to the Principal.

ABILITY to Sell enables you to take a vital part in the development of Irish Industries and Commerce. The Thomas Russell Course in Scientific Salesmanship enables you to study Salesmanship, and once you are qualified there is no need to remain in a position with little prospect before you. A Salesman is a producer, his merits are quickly recognised, and his prospects without limit. Many Russell trained men occupy highly paid positions to-day. The Course is a postal one; you study in your spare time, and when qualified we guarantee to introduce you to a better position. Send to-day for the fully illustrated Book, containing a full summary of the Course which has trained thousands of successful students. This is your opportunity. Write to-day to The Russell Hart Co., Ltd., 193 Goschen Buildings, Henriette st., London, W.C.2. 16 D

APPRENTICE Wanted for General Drapery; young Lady; Protestant. Address "Z 2693, Apprentice," this office.
AFRICA, Ceylon, India, Brazil, etc.—Clerks, Engineers, Fitters, Mining, Railway, and Factory Employes, and all others seeking remunerative passage-paid Appointments abroad should send stamped envelope for particulars of assistance rendered, terms, and details of past successes.—Messrs. Coutts, Colonial Dept. 40, 325 High Holborn, London. Established 1908.
A HIGHER salary comes with increased knowledge. Evening Classes now commencing. Prospectus free.—Miss Reade's Civil Service and Commercial College, 11 Nassau st., Dublin.
BUILDERS' Ironmongery Assistant Salesman required, having a few years' experience. Apply by letter, stating age and salary, enclose copies of testimonials. Managing Director, Brooks Thomas and Company, Limited, Sackville place, Dublin. 16 C

The World's Finest Mattress
—and the only mattress which never becomes hard or lumpy is the Vi-Spring Mattress. This is accounted for by its wonderful and unique construction, embodying over 1,000 steel springs, each encased in a separate pocket. NO OTHER MATTRESS HAS THIS "SEPARATE POCKET" DEVICE which ensures an unequalled resilience and downy softness to every square inch of The
Vi-Spring Mattress
made in several qualities, but each quality contains the same number of springs, is made with the same scrupulous care, and is equally durable.

Patented April, 1901, Nov., 1911.
To form a correct idea of the substantial construction and high quality of these Mattresses one must see and examine them.
The Vi-Spring is a top mattress, and can be used on any of the usual supports—i.e., Woven Wire Chain, Bar Mattress, etc. Made in five qualities and all sizes; 3ft. Din. wide, £7 4/- to £15 10/-; 4ft. Din. wide, £10 5/3 to £20 19/3. Illustrated Catalogue sent free on request.
Sole Agents Dublin and District:
PIM BROTHERS, Ltd.,
EXCHEQUER STREET, DUBLIN.

FURNITURE, CARPETS, LINOLEUMS, BEDSTEADS, & FURNISHING FABRICS,
DELAYED IN TRANSIT
OFFERED AT MODERATE PRICES
PIM BROTHERS, LTD., EXCHEQUER ST., DUBLIN.

HANDICRAFT TAILORING FOR GENTLEMEN.
LOUNGE SUITS
CUT AND TAILORED ON THE PREMISES BY EXPERT CRAFTSMEN.
FROM £9 9s.
E. & W. SEALE, LTD., 98 GRAFTON STREET, DUBLIN.

CHEVROLET
COMMERCIAL MODELS.
NEW PRICES. PLUS FREIGHT.
LIGHT DELIVERY VAN £170
ONE TON CHASSIS £175
ONE TON VAN £230
ONE TON LORRY £215
ONE TON TIPPING LORRY. Fixed Sides £235
DISTRIBUTORS:
LINCOLN MOTOR CO., LINCOLN PLACE, DUBLIN.

KENNY & OWENS, TAILORS.
FLEECY AND NAP OVERCOATINGS FROM £6 : 16 : 6
54 DAME ST., DUBLIN.
Tel. 3564.

SITUATIONS CONTINUED.

CHRISTMAS Toy and Fancy Departments—Assistants Wanted, with experience of similar departments. Apply, stating experience and salary, Roberts and Co., Ltd., Belfast. 17 B
COLLECTOR—Wanted, steady, respectable Man to call on Mario's Accounts for city and suburbs. Apply, stating terms and references, C 1528, this office.
DRAUGHTSMAN, accustomed to constructional work, Wanted, Builders' Office; state salary and experience.—C 1343, this office. 16 C
DEMOBILISED Soldiers and Bayonets—Your living guaranteed. Start your own Drapery Business; little capital required. Write for catalogue and advice—R. Lennie, Dept C., 143 Household's London, E.1. 2
ELECTRICAL Showroom—Good Salesman Wanted, experienced in fittings and accessories; knowledge of wireless an advantage; state full particulars and wages.—C 1256, this office. B
ELECTRICAL Experience—Well educated Youths required for good appointments; highly specialised intensive course.—Atlantic College, 45-47 Henry street, Dublin.
EDWARD Lee and Co., Ltd., Dun Laoghaire, require experienced Assistant for Men's Outfitting and Boots Department. 17 B
GENTLEWOMAN Wanted cooking, housework; good help given; country place; £30.—R. O. 846, Times Branch Office, Kingstown. 19 E
IRONMONGERY—Junior required in Builders' Ironmongery Department. Reply by letter, with full particulars, experience, age, wages, references (copies to C 1405, this office. 16 C
LADY Companion (Gentlewoman, C.O.) Wanted immediately, temporary or permanent; good salary; country, near Dublin; references exchanged. Apply, if possible, 4-7 Wood, Employment Agency, 64 Lower Baggot st., Dublin.
LADY, Horse and Man Wanted to Hire for month; state price per day or week.—C 1512, this office.
MILLINER—Wanted, experienced Milliner, one accustomed to a high class trade.—C 1302, this office.
NORTH Carolina road—Advertisements for this Paper will be taken by Mr. Lawson, Newsagent and Canvasser, 9a Ye Olde Toll House, Phoenix Park Gate, North Circular road.
PROBATIONER Nurse Wanted, Protestant, about 18; salary £20. Apply Matron, Home for Protestant Incurables, Cork. 16 C
REPORTER—Irish Morning Paper requires services of fully competent Reporter, capable note-taker and experienced writer. Apply, stating experience, C 1511, this office. 19 D
SALESMAN (Protestant) required, drive motor with stock of well known proprietary articles, and distribute advertising material to retailers in the Free State, Belfast, with occasional visits to Dublin; driving experience, C 1229, this office. 16 B
SEED Trade—Wanted, Assistant for Agricultural Seeds; good knowledge and some experience. C 1471, this office. 16 C
WANTED, a Buyer for our Hosiery Department. Apply Alex. Grant and Co., Cork. 17 C
WANTED for House in Belfast, strong well educated Girl as Housemaid; Protestant Nurse Protestant; £30; rising, and indoor uniform. Apply Box No. 1191, Irish Times Branch Office, Belfast. 16 C
WATCHMAKER Wanted, first class Swissman (watches only); permanent job. Apply, giving reference and stating salary, to Smith, Jeweller, Navan. 18 D
WANTED, a Steward and Wife (no family) for Golf Club, Co. Wicklow; must be thoroughly experienced and give copies of references, to C 2683, this office. 19 D
WANTED, young Lady for Brass and Bookkeeping Junior might suit; country town. Apply with copy reference and salary expected (indoor). C 1504, this office. 18 D
WANTED, Housekeeper, who can cook, for small family; good remuneration.—C 1422, this office.
WANTED, Lady to Sell Private Christmas Cards; good commission.—C 1423, this office.
WANTED, Useful Help for small family; all duties; outside, near Dublin; salary and reference.—C 1478, this office.
WANTED, young Girl to train General Office Work. Apply, stating salary, C 1476, this office.
WANTED by Wholesale and Manufacturing House smart Lad for office, and assist generally; state age, experience, if car, enclosing copies testimonials.—C 1485, this office.
WANTED, experienced Packer and Sorter; must be accurate and have reference.—Swastika Laundry, Ballsbridge. 19 D
WOMEN for Wash House Wanted; must be able to work machines.—Swastika Laundry, Ballsbridge. 19 D
WANTED, experienced Bookkeeper. Reply, stating age, salary expected, and experience.—C 1510, this office.
WANTED Lady Bookkeeper, for double entry system; one with knowledge of typewriting preferred; state age, experience, and salary.—C 1508, this office.
WANTED, smart Youth as Apprentice to the Linen Trade. Apply by letter in own handwriting, stating age, height, and school, to the Manager, Belfast Linen Co., Ezzhecster st., Dublin.

SITUATIONS CONTINUED.

WANTED, by Lady, Companion-Housekeeper, to look after old lady; state full particulars and salary.—C 1435, this office.
WANTED, Lady Housekeeper, Handy Man (Carpenter), small job.—14 Fitzwilliam terrace, Upper Rathmines.
WANTED, smart Boy, between ages 16 and 18, for office work; one with knowledge of typewriting and shorthand preferred.—C 1581, this office. 19 C
WANTED (immediately), Mother's Help (capable, thorough person); good wages, first class position. Female, aged; good cook, understand children; help home occas.; musical appreciated; interview Dublin or Bray (if necessary).—Box 853, Eason's Advertising Service, Dublin.
£300, £400, £500 SALARY (or Certified Income) Assured by Mr. Lawson, Newsagent and Canvasser, 9a Ye Olde Toll House, Phoenix Park Gate, North Circular road.
PROBATIONER Nurse Wanted, Protestant, about 18; salary £20. Apply Matron, Home for Protestant Incurables, Cork. 16 C
REPORTER—Irish Morning Paper requires services of fully competent Reporter, capable note-taker and experienced writer. Apply, stating experience, C 1511, this office. 19 D
SALESMAN (Protestant) required, drive motor with stock of well known proprietary articles, and distribute advertising material to retailers in the Free State, Belfast, with occasional visits to Dublin; driving experience, C 1229, this office. 16 B
SEED Trade—Wanted, Assistant for Agricultural Seeds; good knowledge and some experience. C 1471, this office. 16 C
WANTED, a Buyer for our Hosiery Department. Apply Alex. Grant and Co., Cork. 17 C
WANTED for House in Belfast, strong well educated Girl as Housemaid; Protestant Nurse Protestant; £30; rising, and indoor uniform. Apply Box No. 1191, Irish Times Branch Office, Belfast. 16 C
WATCHMAKER Wanted, first class Swissman (watches only); permanent job. Apply, giving reference and stating salary, to Smith, Jeweller, Navan. 18 D
WANTED, a Steward and Wife (no family) for Golf Club, Co. Wicklow; must be thoroughly experienced and give copies of references, to C 2683, this office. 19 D
WANTED, young Lady for Brass and Bookkeeping Junior might suit; country town. Apply with copy reference and salary expected (indoor). C 1504, this office. 18 D
WANTED, Housekeeper, who can cook, for small family; good remuneration.—C 1422, this office.
WANTED, Lady to Sell Private Christmas Cards; good commission.—C 1423, this office.
WANTED, Useful Help for small family; all duties; outside, near Dublin; salary and reference.—C 1478, this office.
WANTED, young Girl to train General Office Work. Apply, stating salary, C 1476, this office.
WANTED by Wholesale and Manufacturing House smart Lad for office, and assist generally; state age, experience, if car, enclosing copies testimonials.—C 1485, this office.
WANTED, experienced Packer and Sorter; must be accurate and have reference.—Swastika Laundry, Ballsbridge. 19 D
WOMEN for Wash House Wanted; must be able to work machines.—Swastika Laundry, Ballsbridge. 19 D
WANTED, experienced Bookkeeper. Reply, stating age, salary expected, and experience.—C 1510, this office.
WANTED Lady Bookkeeper, for double entry system; one with knowledge of typewriting preferred; state age, experience, and salary.—C 1508, this office.
WANTED, smart Youth as Apprentice to the Linen Trade. Apply by letter in own handwriting, stating age, height, and school, to the Manager, Belfast Linen Co., Ezzhecster st., Dublin.

SITUATIONS WANTED.

WANTED, by Lad 17, experienced Van Driver, to assist in Grocery Business; good character; 2 years' last place; wages £1 per week.—C 1515, this office.
WANTED, Position, Gentlewoman, Housekeeper; good cook; no children; Protestant; Dublin or country.—C 1516, this office.
WANTED, Position, Lady Housekeeper, Protestant; no children; Dublin or country.—C 1517, this office.
WANTED, Position, Lady Housekeeper, Protestant; no children; Dublin or country.—C 1518, this office.
WANTED, Position, Lady Housekeeper, Protestant; no children; Dublin or country.—C 1519, this office.
WANTED, Position, Lady Housekeeper, Protestant; no children; Dublin or country.—C 1520, this office.
WANTED, Position, Lady Housekeeper, Protestant; no children; Dublin or country.—C 1521, this office.
WANTED, Position, Lady Housekeeper, Protestant; no children; Dublin or country.—C 1522, this office.
WANTED, Position, Lady Housekeeper, Protestant; no children; Dublin or country.—C 1523, this office.
WANTED, Position, Lady Housekeeper, Protestant; no children; Dublin or country.—C 1524, this office.
WANTED, Position, Lady Housekeeper, Protestant; no children; Dublin or country.—C 1525, this office.
WANTED, Position, Lady Housekeeper, Protestant; no children; Dublin or country.—C 1526, this office.
WANTED, Position, Lady Housekeeper, Protestant; no children; Dublin or country.—C 1527, this office.
WANTED, Position, Lady Housekeeper, Protestant; no children; Dublin or country.—C 1528, this office.
WANTED, Position, Lady Housekeeper, Protestant; no children; Dublin or country.—C 1529, this office.
WANTED, Position, Lady Housekeeper, Protestant; no children; Dublin or country.—C 1530, this office.
WANTED, Position, Lady Housekeeper, Protestant; no children; Dublin or country.—C 1531, this office.
WANTED, Position, Lady Housekeeper, Protestant; no children; Dublin or country.—C 1532, this office.
WANTED, Position, Lady Housekeeper, Protestant; no children; Dublin or country.—C 1533, this office.
WANTED, Position, Lady Housekeeper, Protestant; no children; Dublin or country.—C 1534, this office.
WANTED, Position, Lady Housekeeper, Protestant; no children; Dublin or country.—C 1535, this office.
WANTED, Position, Lady Housekeeper, Protestant; no children; Dublin or country.—C 1536, this office.
WANTED, Position, Lady Housekeeper, Protestant; no children; Dublin or country.—C 1537, this office.
WANTED, Position, Lady Housekeeper, Protestant; no children; Dublin or country.—C 1538, this office.
WANTED, Position, Lady Housekeeper, Protestant; no children; Dublin or country.—C 1539, this office.
WANTED, Position, Lady Housekeeper, Protestant; no children; Dublin or country.—C 1540, this office.
WANTED, Position, Lady Housekeeper, Protestant; no children; Dublin or country.—C 1541, this office.
WANTED, Position, Lady Housekeeper, Protestant; no children; Dublin or country.—C 1542, this office.
WANTED, Position, Lady Housekeeper, Protestant; no children; Dublin or country.—C 1543, this office.
WANTED, Position, Lady Housekeeper, Protestant; no children; Dublin or country.—C 1544, this office.
WANTED, Position, Lady Housekeeper, Protestant; no children; Dublin or country.—C 1545, this office.
WANTED, Position, Lady Housekeeper, Protestant; no children; Dublin or country.—C 1546, this office.
WANTED, Position, Lady Housekeeper, Protestant; no children; Dublin or country.—C 1547, this office.
WANTED, Position, Lady Housekeeper, Protestant; no children; Dublin or country.—C 1548, this office.
WANTED, Position, Lady Housekeeper, Protestant; no children; Dublin or country.—C 1549, this office.
WANTED, Position, Lady Housekeeper, Protestant; no children; Dublin or country.—C 1550, this office.
WANTED, Position, Lady Housekeeper, Protestant; no children; Dublin or country.—C 1551, this office.
WANTED, Position, Lady Housekeeper, Protestant; no children; Dublin or country.—C 1552, this office.
WANTED, Position, Lady Housekeeper, Protestant; no children; Dublin or country.—C 1553, this office.
WANTED, Position, Lady Housekeeper, Protestant; no children; Dublin or country.—C 1554, this office.
WANTED, Position, Lady Housekeeper, Protestant; no children; Dublin or country.—C 1555, this office.
WANTED, Position, Lady